NORTH-CHINA DAILY NEWS

VOL. CXXXVII. No. 22546. Registered at the C.P.O. SHANGHAI, SATURDAY, NOVEMBER 20, 1937 (Postage: China and Japan 1 cents; abroad 10 cents.) TEN CENTS

東京帝國大學法學部研究室

NOTICE

SHANGHAI GAS CO., LTD.
(Incorporated in Hongkong)

Consumers are advised that gas is available from Friday November 19, 1937, in the area bounded by Chapoo Road and Range Road and Hongkew and Soochow Creeks.

Enquiries may be addressed to the Head Office of the Company at 656 Yu Ya Ching Road, Telephone 93333.

ACTING ENGINEER-IN-CHIEF AND MANAGER

Shanghai, November 19, 1937.

10868

GYMKHANA

to-day at 3 p.m.

1. Prize-winners Jumping competition
2. Open Jumping Competition
3. Unsaddling Race
4. Ulta*Pulta Race
5. Picking-up The Hat

For Last Three Events—Post-entry Spectators' Entrance Free $1. Children Free.

COLUMBIA & GREAT WESTERN RIDING ACADEMY

470, Gt. Western Road, Tel. 22012

10889

WATSON'S

Christmas Greetings

for home friends

Hand-printed photo Christmas Cards of Shanghai and up-country.

"The Charm of China" series —happy reminders of the countryside.

"The International Settlement" series — depicting some of the principal sights of our famous city.

25 cts. each, $2.75 per doz.

A. S. WATSON & CO.

10840

THE BOOK MART

286 Yu Yuen Road Tel. 22924

THE PARADISE OF THE BOOKWORM

We specialise in works on China

-4198

GEE!

LOBSTERS!

Where ?

At Van's Dutch Village Inn and Van's Bee-Hive

(Shanghai's most original Night Club)

Dancing Every Evening

Van's Bee-Hive Masters play Classical Dance Music from 7 p.m.

15 LOVE LANE
Telephone 34314

-4193

PRIESTHOOD of CHRIST

The Lord saith....I will raise me up a faithful priest, that shall do according to that which is in mine heart and in my mind: and I will build Him a sure house and He shall walk before mine anointed for ever.
1. Sam: 2.35

This was written in 1165 B.C.

10848

If you wish to remove your

SAND BAGS

Please consult us

SINO-BRITISH SYNDICATE
650 SZECHUEN ROAD
Telephones 19535 and 18833

10779

LANE 197 BOONE ROAD; LANES 284, 296, 304, 312 and HOUSES 228/240 NANZIANG ROAD; LANE 108 and APARTMENTS of Nos. 96/110 QUINSAN ROAD; LANE 309 and HOUSES 311/319 RANGE ROAD

NOTICE

The Northern District being now open for the removal of furniture, etc., from the above-mentioned buildings, tenants who do not intend to return to their dwellings are asked to provide for arrangements to have their furniture and effects to be taken out of the buildings, keys to be returned to the procuration, together with remittances for rentals in arrears.

PROCURE DE LA MISSION DU KIANG-NAN
36 Rue Montauban.

10842

SUNDAY'S MAGAZINE

The Supplement accompanying tomorrow's issue of the "North-China Daily News" will contain, among other subject matter, a full page of pictures taken from the "N.C.D.N." Incident Competition, the closing hour of which is fixed for Thursday noon.

Other material deals with local events, cartoons and news pictures from all parts of the world, and "Vignettes of Life" by J. Norman Lynd, while the frontispiece is devoted to beautiful studies of Shanghai's Four Flagships.

In view of the interesting pictures reproduced, together with slants on the local hostilities, to-morrow's issue (with supplement) is an ideal publication to send Home.

MURIEL M. CRAFTER

wishes to announce

THE BOND STREET BEAUTY SALON PALACE HOTEL

will re-open on November 22, 1937

Hours as before: 9 a.m.—6 p.m.

-4169

CHRISTMAS PRESENTS

Chinese Curios, Modern and Antique

MY TREASURE BOX

209 Rue Cardinal Mercier
Opposite French Club

10879

FOR RENT

Godown storage space for rent, suitable any class goods.

Godown located in centre business district International Concession.

Phone 12634 or address Post Office Box 1836.

10887

Why it's good

To begin with, it's first class coffee, selected by experts and carefully shipped. Next, its freshly roasted, ground and blended to suit different tastes. Moreover, the prices are reasonable. Finally and most important, it's delicious.

Lane, Crawford & Co. (Prov.), Ltd.
96 NANKING ROAD—Tel. 11964
866 BUBBLING WELL ROAD—Tel. 36218

10832

NOTICE

WATSON'S AERATED WATERS

Coca-Cola, Lemonade, Sarsaparilla, etc., are obtainable again.

WATSON'S MINERAL WATER CO.
356 Avenue Joffre
Telephone 82856

10755

BLUE RIBBON

GRADE "A" (TT)

MILK

145 Tunsin Road Telephone 20407

10863

HAMILTON HOUSE

(Opposite Metropole Hotel)

In the heart of the Business and Shopping centres

FURNISHED

Single and Double Bedrooms each with Private Bath

Monthly Rates with or without Breakfast

For information and terms please apply to:

RECEPTION OFFICE
6th Floor
(CATHAY HOTELS LIMITED)

10884

To-day's Events

NOVEMBER

19 For. Y. musical programme, 8.30
19 'Someone at the Door', A.D.C. Lyc., 8.30

Coming Events

NOVEMBER

20 'Someone at the Door', A.D.C. Lyc., 8.30
20 Armoured Car Co., S.V.C., dinner, 7.30
21 "Bayadere" Lt. Opera, Lyc., 8
21 S.M. Orchestra, Concert, Lyceum, 5.15
22 S.A.W.V.S. ann. gen. mtg. Masonic Club, 5.15
23 For. Y. lect., Dr. V. Hanson, 8.30
24 K.D.S. Important meeting. Please attend. 233 Grosvenor Gds. 5.15
24 Shanghai Importers Assn. meeting, dinner, French Club. 6.30.
24 Shanghai Paper Importers Assn. meeting, dinner, French Club. 6.30.
25 For. Y. debate, "Evacuation," 8.30
26 Le Ballet Russe, Lyceum, 8.30
26 Norwegian Soc. mtg., C.S.F., 8
27 Le Ballet Russe, Lyceum, 8.30
28 Le Ballet Russe, Lyceum, 2.15

DECEMBER

2 Theosophical Soc. Open mtg., 153 Nanking Rd. Public invited, 6
3 State Lottery, 41st Drawing
3 Shai. Golf Club, A.G.M., Room 306 20 Canton Road, 6
3 German A.D.C., Lyceum
6 Cradle Bridge/Mahjongg, Y.M.C.A., 3
6 I.E.E. General meeting, Park Hotel, 5.15

The charge for items is $1 per line, which includes all insertions till date of event.

THE TYPICAL WINDOW SLASHER

is of an uncouth type, declares a detective. A rough diamond. Breakage of shop windows may be covered by a PLATE GLASS POLICY.

C. E. SPARKE,
INSURANCE OFFICE

Agents:

PHŒNIX ASSURANCE CO., LTD.
316 Kiangse Road Telephone 10828

CULTY'S MILK

PASTEURISED GRADE A
SAFE AND PURE

1567 Av. Joffre : Tel. 70126

10531

TOASTWICHES

Cheese Toastwich	40 cts.
Devilled Chicken Toastwich	40 cts.
Nut Toastwich	40 cts.
Ham Toastwich	40 cts.
Ham and Cheese Toastwich	60 cts.

At JIMMY'S, 133 Nanking Road.

-4206

AMERICAN VEGETABLE STORE

1253 Bubbling Well Road, Tel. 35203

Fresh mushrooms, Tientsin dates, kipper herrings. Newly arrived from U.S.A. red grapes, No. 1 pears, Sunkist lemons.

-4202

VALUATIONS

SIDNEY J. POWELL, A.M.INST.C.E. and JOHN GRAY, M.I.MECH.E. undertake valuations of properties and machinery damage of every kind, also offer expert advice on all questions of security and will undertake reconstruction work.

ADDRESS:
Laidlaw Building, Rooms 350, 353.
Telephones 10918 and 16107

-4175

Carrots 7 cts. per lb.

From Tsingtao in baskets of about 200 lbs. ex godown 47 Rte Winling.

Walnuts 15 cts. per lb.

in 100 lb. sacks ex godown.

Either of above delivered, 1 ct. per lb. Smaller quantities 20% higher.

HOMESIDE FARMS
Telephone 77831

-4211

Tune in on XMHD

Frequency 760 kc. Wave length 394.8 m.

EVERY DAY at 12.40 p.m., except Sunday, the "North-China Daily News" broadcasts news from the Shanghai Christian Broadcasting Association Studio, 128 Museum Road.

A Household Name:

MARCHANTS

The whisky your friends will always be pleased to drink

Agents

JARDINE, MATHESON & CO., LTD

10537

Pasteurized Grade "A"

MILK

Products

Lucerne Dairy Farm

381 Great Western Road

Telephone 20470

10533

C. N. GRAY & CO., LTD.

161 Nanking Road

AUTUMN
SUITS and OVERCOATS

We are prepared to execute RUSH orders within twenty-four hours.

SHIRT MAKERS AND TAILORS OF DISTINCTION

Telephone 17870

10534

Directory of Protestant Missions in China

1937 EDITION

1—Index of Societies

2—Provinces with Cities and Towns in which the various Missions are situated, and List of Missionaries in each.

3—Alphabetical List of Protestant Missionaries in China.

price $1.50; postage in China 15 cents

Publishers:

NORTH-CHINA DAILY NEWS & HERALD LTD.
SHANGHAI

THREE FULLY-MATURED SCOTCH WHISKIES

Obtainable Everywhere

FINE OLD GLENLIVAT
ROBERT McDONALD
MACGREGOR'S V.O.S.

The constant demands we receive for them prove their ever-increasing popularity and consistent high quality

CALDBECK, MACGREGOR & CO., LTD.

(Incorporated under the Companies' Ordinances of Hongkong)

44 Foochow Road Telephone 17589

THE WORLD AUXILIARY INSURANCE CORPORATION, LIMITED

LONDON

Incorporated 1919

FIRE AND MARINE INSURANCE

Shanghai Branch

2nd Floor, Continental Bank Bldg., 113 Kiukiang Road
Telephone 12867 (4 lines)

ZIANGBE RUBBER COMPANY, LIMITED.

(Incorporated under the Companies' Ordinances, Hongkong)

NOTICE IS HEREBY GIVEN that the Board of Directors have this day declared a Second Interim Dividend on account of the year ending December 31, 1937, of 30 Chinese Dollar cents per share payable on November 22, 1937, to Shareholders on record on that date.

The Transfer Books and Share Register of the Company will be closed from November 16 to November 22, 1937, both days inclusive.

Shareholders are requested to notify the General Managers promptly of any change of address that may have taken place since the last dividend or preferably to supply the General Managers with the address of their Bankers to whom Dividend Warrants will be sent direct.

Dividend Warrants for Chinese Shareholders will be retained in our Office and may be had on application at any time during ordinary office hours.

By Order of the Board of Directors,

J. A. WATTIE & CO., LTD.,
93 Canton Road,
Secretaries and General Managers.

Shanghai, November 11, 1937.

10741

THE ANGLO DUTCH (JAVA) PLANTATIONS, LTD.

(Incorporated under the Companies' Ordinances, Hongkong)

NOTICE IS HEREBY GIVEN that the Board of Directors have this day declared a Second Interim Dividend on account of the year ending December 31, 1937 of 30 Chinese Dollar cents per share payable on November 22, 1937, to Shareholders on record on that date.

The Transfer Books and Share Register of the Company will be closed from November 16 to November 22, 1937, both days inclusive.

Shareholders are requested to notify the General Managers promptly of any change of address that may have taken place since the last dividend or preferably to supply the General Managers with the address of their Bankers to whom Dividend Warrants will be sent direct.

Dividend Warrants for Chinese Shareholders will be retained in our office and may be had on application at any time during ordinary office hours.

By Order of the Board of Directors,

J. A. WATTIE & CO., LTD.,
93 Canton Road,
Secretaries and Managers.

Shanghai, November 11, 1937

10740

ANGLO JAVA ESTATES, LIMITED.

(Incorporated under the Companies' Ordinances, Hongkong)

NOTICE IS HEREBY GIVEN that the Board of Directors have his day declared a Second Interim Dividend on account of the year ending December 31, 1937 of 50 Chinese Dollar cents per share payable on November 29, 1937, to Shareholders on record on that date.

The Transfer Books and Share Register of the Company will be closed from November 22 to November 29, 1937, both days inclusive.

Shareholders are requested to notify the General Managers promptly of any change of address that may have taken place since the last dividend or preferably to supply the General Managers with the address of their Bankers to whom Dividend Warrants will be sent direct.

Dividend Warrants for Chinese Shareholders will be retained in our office and may be had on application at any time during ordinary office hours.

By Order of the Board of Directors,

J. A. WATTIE & CO., LTD.,
93 Canton Road,
Secretaries and General Managers.

Shanghai, November 11, 1937.

10742

KROEWOEK JAVA PLANTATIONS, LIMITED.

(Incorporated under the Companies' Ordinances, Hongkong)

NOTICE IS HEREBY GIVEN that the Board of Directors have this day declared a Second Interim Dividend on account of the year ending December 31, 1937 of 3 Chinese Dollar cents per share payable on November 29, 1937, to Shareholders on record on that date.

The Transfer Books and Share Register of the Company will be closed from November 22 to November 29, 1937, both days inclusive.

Shareholders are requested to notify the General Managers promptly of any change of address that may have taken place since the last dividend or preferably to supply the General Managers with the address of their Bankers to whom Dividend Warrants will be sent direct.

Dividend Warrants for Chinese Shareholders will be retained in our office and may be had on application at any time during ordinary office hours.

By Order of the Board of Directors,

J. A. WATTIE & CO., LTD.,
93 Canton Road,
Secretaries and General Managers.

Shanghai, November 11, 1937.

10743

THE SHANGHAI LAND INVESTMENT CO., LTD.

(Incorporated under the Companies' Ordinances, Hongkong)

26th/30th ISSUES, 5%, 1939

The Register of Transfers will be closed for the above Debenture Issues from November 17 to November 30, 1937, both days inclusive.

By Order of the Directors,

GIBB, LIVINGSTON & CO., LTD.
Agents.

Shanghai, November 9, 1937. 10717

EXPERT MOTOR REPAIRS

We are completely equipped to undertake all service

For Particulars Apply:

FRASER MOTORS, LTD.
36 Gt. Western Rd. Telephone 21949

10835

Holidays for Children in England

Colonel and Mrs. R. A. B. Young are prepared to receive four or five children (aged 8 to 15) during holidays at their modern semi-bungalow in North Wales. Fuller details may be obtained of the Advertising Department North-China Daily News Office.

EWO BEER

Obtainable Everywhere

10869

Farmers Bring Produce
Hawkers Receive Vegetables
Shanghai-Hangchow Fighting
Boxers in Action
Local Wedding
Damage in Hungjao Area
Vistas from the War Front
Boxing Bluejackets
Chinese Soldiers Interned

Photographs of the above and others which have appeared in the "NORTH-CHINA DAILY NEWS" are now on view at Watson's, 71 Nanking Road, where prints may be obtained within a few hours.

Obtainable from Watson's

FORD

8 H.P.—10 H.P.
22 H.P.—30 H.P.
Passenger cars
22 H.P. and 30 H.P.
Trucks
Lincoln Zephyr Cars

BILLS MOTORS

FEDERAL INC., U.S.A.
615 Avenue Foch
Telephone 74400 (6 lines)

MRS. R. B. Gotch, shortly going Home, recommends children's Portuguese nurse. Telephone 70733.

-4187

REWARD. Half first month's salary to anyone securing job for expert stenographer available immediately. Box 1940, N.C.D.N.

-4150

TO RENT first and second floors, good location, between Szechuen and Kiangse Roads on Nanking Road. Also part of showroom with large show window if required. Box 1979, N.C.D.N.

10857

Classified Advertisements continued On Page 12

---

yes . . . .

but ***U.B. BEER***

is better!

10881

FROST, BLAND & CO., LTD.
33 Szechuen Road
in association with
A. R. St. LOUIS, *Engineer*
220 Kiukiang Road
ELECTRICAL SPECIALITIES

ELARCO
ELECTRIC ARC WELDING

After a Cycle of Cathay

Whether going on home leave or retiring, your personal or your business interests in China and especially in Shanghai, will continue.

Letters will be uncertain; news in home papers will be scanty. The cheapest and most effective link will be the weekly copy of the "North-China Herald" containing all the China news of the "North-China Daily News" and costing, including postage, $2.50 a month.

Send your name and address to the Circulation Department North-China Herald, 17 The Bund or Tel. 11055

EWO GIN

Distilled in England

OBTAINABLE

AT ALL COMPRADORE STORES

10836

Dr. P. S. KAWAGUCHI,
D.C. Ph.C.
CHIROPRACTOR
215 Sassoon House Telephone 19769

10823

THERE'S NO QUESTION ABOUT IT!

Milk is the ideal food for children and adults. Are you getting your proper quota?

THE
MODEL DAIRY FARM
8 Tifeng Road Telephone 21997

Licensed to sell Grade "A" Dairy Products.

10838

CORRECTION

"And when he died he became a dog."—The East thinks that the worst fate conceivable:

Do YOU?

Then join the S.S.P.C.A. which believes in making even a dog's life bearable.

$20. Life Membership.
$ 5. Annual Membership.
$ 1. Junior Membership.

The Secretary, 184 Mohawk Road

Shanghai Directory

(July Edition of the China Hong List)

A Reference Book Indispensable to Every Business Man

Price $6

Only a few copies left

On sale at the offices of the NORTH-CHINA DAILY NEWS and at local Booksellers

---

BLUE FUNNEL LINE

T.S.S. "SARPEDON" (11,321 tons)
Sails from Holt's Wharf
on or about November 25
for
Moji, Kobe, Osaka and Yokohama

For Passages apply to

Agents

BUTTERFIELD & SWIRE

21-23 French Bund Telephone 82020

TO-NIGHT, at 8.30 sharp

LYCEUM THEATRE

A. D. C.

presents

"SOMEONE AT THE DOOR"

A play in three acts by Dorothy and Campbell Christie

PRODUCED BY MRS. GARDNER CRANE BOOKING AT MOUTRIE'S

10817

UNION INSURANCE SOCIETY OF CANTON, LTD.
THE YANGTSZE INSURANCE ASSOCIATION, LTD.

MARINE — FIRE
MOTOR CAR — AVIATION
AND ALL CLASSES OF ACCIDENT

Telephone 12981 INSURANCE 26 The Bund

CHINA HONG LIST 1938

Correction slips have been mailed where possible to all firms and residents who appeared in the last issue of the above directory. As the 1938 Edition is now being compiled, they should be returned as soon as possible to the Hong List Dept., *North-China Daily News* Office, 17 The Bund.

Firms and residents who do not receive these slips are earnestly requested to send the following information to the same address:

Name in English	*Address*
Chinese characters	*Telegraphic address*
English pronunciation	*Telephone number*
Nature of business	*P.O. Box number*
Names of staff	*Agencies**

*A charge of $1 is made for the insertion of each agency, which should be forwarded with this return.

CHINA HONG LIST

17 THE BUND, SHANGHAI
P.O. Box 707

TELEPHONE No. 11055
EXTENSION No. 15

MERCANTILE BANK OF INDIA, LTD.

(Incorporated in England)

Head Office: London Shanghai Office: 4 The Bund

SUBSCRIBED CAPITAL	£1,800,000
PAID-UP CAPITAL	1,050,000
RESERVE FUND	1,075,000

Branches throughout India, Ceylon, Malaya, Hongkong and Mauritius. Agencies in all principal countries of the world.

Interest allowed in Local Currency Current Account @ 2% p.a.

Current and Fixed Deposit Accounts opened in sterling as well as in local currency. Banking and exchange business of every description transacted. Trusteeships and executorships undertaken.

During the emergency Canton Road Entrance is being used.

"NORTH-CHINA DAILY NEWS" PHOTOGRAPH COMPETITION

FOR PICTURES OF THE SHANGHAI INCIDENT

Rules

1. Prizes of $50, $30 and $20 will be awarded to amateur photographers who send to the "North-China Daily News" the most interesting pictures in connection with the local fighting and the "incident" generally.
2. The contest closes definitely on Thursday noon, November 25, and the winning entries will be published in the Sunday Magazine, November 28.
3. For all pictures which are thus sent in and used in the publications of the North-China Daily News & Herald, Ltd., $2 will be paid except where the pictures submitted have been awarded one of the three prizes. Rights of reproduction else where than in Shanghai will remain with the competitor.
4. Photographs must be taken by the competitor, who must be an amateur, and must not have previously appeared in any other publication.
5. Photographs may be of any size not smaller than 8 square inches and must be unmounted. They may be developed, printed and enlarged by a professional photographer, but must not be touched up, double printed, or otherwise manipulated.
6. Any number may be sent in at any time. The entry form at the foot of the advertisement must be filled in and **must accompany each photograph submitted.** Name or **Nom de plume** must be written in pencil on the back of the photograph.
7. The "North-China Daily News" has the right of printing any or every photograph sent in for competition, whether a prize winner or not. No photographs will be returned.
8. The decision of the "North-China Daily News" must be accepted as final. No member of its staff is allowed to compete.
9. Entries must be addressed **Photograph Competition, North-China Daily News, 17 The Bund.**

GLOSSY PRINTS ARE PREFERABLE BUT THERE IS NO RESTRICTION AS TO PAPER OR PRINTING.

Every photograph sent in must have a separate entry form attached

PHOTOGRAPH COMPETITION ENTRY FORM

To Photograph Competition, "North-China Daily News," 17 The Bund, Shanghai.

Name ..... Title .....
Address ..... When and where taken .....
..... Camera used .....
Nom de plume for publication if preferred .....

LETTERS TO THE EDITOR

DOGS' REPUTATION

A Question of Control

To the Editor of the
"NORTH CHINA DAILY NEWS"

SIR,—Here comes poor LITTLE WILLIE, duly admonished, cap in hand and ever so 'umble, choking on the bread of contribution.

Let me reiterate. My stated objections are to useless howling pampered brutes, ill-trained tykes, and, generally, dogs which constitute a public nuisance. Also to their more than self-satisfied complacent owners, who form an overwhelming majority among Shanghai dog fanciers. Having an expensive dog ("Do you own a good dog? Prove it!"), like having a persistent and strong suction for alcohol, is, by many living in this somewhat muddy small pond, considered eminently socially desirable. Hence dogs are popular, and not the less so since, having absolutely no power of discrimination, they can consistently evince intense enthusiasm for the most undeserving master.

I was not wrong in feeling sure that "vermin" would sting our doughty hound defenders; they should keep in mind that "concise" dictionaris, while economical, are necessarily abridged, and so liable to mislead.

Perhaps NOT SUCH A LITTLE WILLIE has never heard of the ancient admonition "Cave Canem" (still well worth keeping in mind) and J. A. between his sermonizing, has not troubled to look up the disturbing local statistics on rabies and relevant matters. And while on statistics, perhaps he can tell the class how many hundreds of poor household pets our self-centred so-called animal-lovers left to starve painfully and in misery in the disturbed areas in 1932 and 1937. J. A. proudly states that he classes himself with TAIL WAGGER. I heartily concur.

For our friends who may still demand Race Course and full civic rights for their dogs, and full license to make this congested urban area hideous with canine howls, I would humbly suggest that they attempt this sort of liberty in, say, London; while they will speedily be financially poorer, they will be richer in the wisdom that their class find difficult to acquire by less painful means. In such places, dogs have no rights, but are, by law, simply tolerated so long as they do not prove to be public pests. It is too much for similar control here?

LITTLE WILLIE.

Shanghai, Nov. 19.

Fair Play Wanted

To the Editor of the
"NORTH CHINA DAILY NEWS"

SIR,—As one who has received his fair share of abuse from the so-called dog lovers of this fair city, may I be permitted to hop over the other side of the fence and take strong exception to the arrogant, ill-natured letter signed LITTLE WILLIE in to-day's issue of the "North-China Daily News?" What a pleasant fellow he is, and how his family must adore him.

As a frequenter of the Race Course for the past 17 years, I have rarely seen a big dog making himself a nuisance, and only a few days ago, I saw two Irish Wolfhounds (I have not the faintest idea who their owner is) whose behaviour was an example to the human tribe.

If LITTLE WILLIE—what an appropriate name—wishes to complain about the incessant barking of some dogs in Shanghai, I am with him there, but I would ask him to be fair about the Race Course, if he knows the meaning of the word.

I always endeavour to adapt myself to the company I am keeping, so with your permission, Sir, I will descend to his level (in a correspondence sense) and state that if my dogs possessed his mentality, I would have them painlessly destroyed, but fortunately they have the instincts of a gentleman.

INNISFAIL.

Shanghai, Nov. 18.

CHINA'S DIFFICULTY

A Missionary's Disclaimer

To the Editor of the
"NORTH CHINA DAILY NEWS"

SIR,—The letter from MR. RANKIN in your issue of Nov. 16 dealing with government attitudes to Christian schools, has come to my attention. I would wish, as a missionary, emphatically to dissociate myself with nearly everything that Mr. Rankin says. If I am correctly informed, he is an independent missionary and speaks for himself only. I belong to a mission with a hundred members, and am an official of an organization with which over 500 missionaries are connected. Nine out of ten of these would disagree as emphatically with Mr. Rankin as I do.

I cannot help feeling that it is a strange proceeding for anyone who considers himself a friend of China to bring up matters like this at this time. I hope that our Chinese friends will believe that very large numbers of missionaries do not hold in their hearts the sort of attitude which MR. RANKIN seems to have, and try to do everything in their power to be of help in this time of China's emergency.

AMERICAN MISSIONARY.

Shanghai, Nov. 19.

FROM DAY TO DAY

Mr. W. F. Rehfus, local manager of the Kloeckner Steel Group left by the ss. Tsinan for Tientsin and Dairen and will be absent for about a week.

A copy of "Crop Reports" issued by the Department of Crop Reporting Division of Agricultural Economics of the National Agricultural Research Bureau, Ministry of Industry, Nanking, has been received.

General Fan Hsi-chi, Director of the Kianghan Engineering Bureau, left Hankow on Thursday for Chengchow on business, states a report to the Chinese press. General Fan will be away for a week.

General Chang Jen-ming, Chief of Staff of the Fifth Route (Kwangsi) Army, and Mr. Mai Huang-chang, a political leader of the South-west, left Hankow for Nanking on Thursday by a steamship, according to a Chinese report.

On behalf of the British Red Cross Society, Miss Abraham acknowledges with thanks the generous donation of cigarettes from the Yee Tsoong Tobacco Distributors, Ltd., also books, magazines, etc., from the Shanghai Club and Mr. L. Moses.

In view of the large number of destitute children now under care in the Nantao refugee zone, the Child Welfare Society in China opened an emergency office in the zone yesterday to facilitate its relief work among them, states a Chinese report. A regular meeting of the Society will be held to-day to discuss measures to increase the accommodation for homeless youngsters.

The Navigation Bureau of the Ministry of Communications in Shanghai has received orders from the Ministry to wind up its business, and has acted accordingly, says a report to the "Sin Wen Pao." Three of its branch offices established at Wenchow, Ningpo and Haichow were already closed down toward the end of last month, although two others are still carrying on in Chinkiang and Wuhu.

With the shifting of the theatre of hostilities further westward and the gradual return of Japanese nationals to Shanghai, Japanese cotton yarn mills in the western district are making preparations to resume their operations, says a report to the "Ta Kung Pao." Owing to boycott of the plants by Chinese labourers, a hitch has occurred which the Japanese may try to remove by employing White Russian operatives.

Friends at Louza Police Station will present a handsome silver tray bearing the Police crest to Det. Sergt. D. R. Fleming at the Station at noon to-day. Mr. Fleming is leaving the Police Force after three years' service, a portion of which he has spent as a detective at Louza Station. He has been active in Police sports throughout the three years. Detective Chief Insp. V. Sharman will make the presentation to the popular young officer to-day.

The regular meeting of the American Association of University Women will be held at the residence of the president, Mrs. N. F. Allman, 71 Amherst Avenue, on Wednesday afternoon. The Executive Committee will act as hostesses and tea will be served at 4.30. All American college women are invited to attend, whether members or not. Those attending are reminded that the juncture of Avenue Joffre and Avenue Haig is closed to motor cars.

The Honorary Trade Commissioner for South Africa has kindly forwarded a magnum of South African "champagne", Grand Mousseux, produced by the Stellenbosch Farmers' Winery (Pty.), Ld. The contents have been sampled by experts on the staff who give a most favourable report on their experiences. Although the description of the beverage has to be given in inverted commas, there is little doubt that it fully deserves to rank in the category which is claimed for it.

THE A.D.C.—"SOMEONE AT THE DOOR"

SUNDAY'S CHURCH SERVICES

Holy Trinity Cathedral: November 21. —Sunday next before advent.—Holy communion (also in Bubbling Well Chapel) 8 a.m. Mattins (said) 10 a.m. Choral Eucharist 10.30 a.m. Ireland in C. Hymns: 189, 172, 322, 546. Preacher: Rev. E. J. Ottewell, L. Th. (Choral Eucharist at 10.30 a.m. will be broadcast from Cathedral over Station XMHD 760 Kc., 394.6 m.) Evensong and Sermon 6 p.m. Psalm: 46. Lessons: Malachi III and IV; St. John XX. Hymns: 14, 549, 29. Preacher: The Dean. Bubbling Well Chapel: 6 p.m. Preacher: Rev. P. C. Matthews, M.A.

Union Church (International and Interdenominational), 107 Soochow Road (near the British Consulate-General). —Acting Minister: Rev. C. Wilfrid Allan.—10.30, Children's Morning Service in the Church Hall; 10.45, Morning Worship. Preacher, Rev. W. H. Hudspeth.—Tuesday, 7.30, Meeting of the Tuesday Evening Club in the Church Hall; Thursday, 3.30, Meeting of the Women's Guild in the Church Brigade Band. Band selections Lecture-hall.

Community Church. Non-Sectarian. International. All are welcome. 53 Avenue Petain, Opposite the American School. Sunday morning worship at 11 Mr. Lucock's theme: "Wherefore we are not cowards!" Morning offering for the work of the Shanghai Chapter of King's Daughters. Anthem: "Fear Not, O Land" (Elgar). Dr. Young at the organ. All departments of the Church School at 9:30. Kindergarten through Senior High School in the American School. Adult group in the parlor of the Manse, led by Mr. Earle Ballou. Annual Workers' Conference Sunday afternoon at 4:30 in Room D of the Foreign Y.M.C.A. Women's Auxiliary Christian Fellowship group Monday morning at 10 o'clock in the reception room of the Boys' dormitory, Shanghai American School. Choir rehearsal Tuesday evening at 8:15 in the Church parlor. Executive Committee of the Governing Board Tuesday evening at 7:30 with Mr. and Mrs. K. T. Kwo, 189 Kinnear Road, Apt. 104. Thanksgiving Day service in Community Church at 11 o'clock Thursday morning. The Reverend W. P. Roberts will preach. Special Thanksgiving anthems. President Franklin Delano Roosevelt's proclamation will be read. All interested friends are welcome.

Church of Christ the King 235 Rue Bourgeat. Tel. 72873. Month of November on Sunday Masses at 7, 8.30, 9.30 and 10.30 a.m. Benediction at 6.30 p.m. on Weekdays Masses at 7 and 8 a.m. on First Friday Masses at 7 and 8 a.m. Benediction at 6.30 p.m.

First Church of Christ, Scientist.—Shanghai, 1647, Avenue Road. Sunday Service 11 a.m. Sunday School 9.45 a.m. Testimonial Meeting Wednesday 8 p.m. Reading Room at the Church open Monday, Tuesday, Thursday and Friday from 10.30 a.m. to 6.30 p.m. Wednesday from 10.30 a.m. to 6.00 p.m. Saturday from 10.30 a.m. to 1 p.m.

St. John's Pro-Cathedral, Jessfield.—Holy Communion in English at 7.30 a.m. Evening Prayer in English at 6 o'clock Preacher: Rev. M. H. Throop, S.T.D.

Shanghai Free Christian Church (Evangelical) 681 Hart Road The Services on Sunday will be conducted as follows:—Morning at 11. o'clock by Dr. Lee S. Huizenga Evening at 6 o'clock by Mr. K. Faulkner Services during the week:—Monday at 8 p.m. Young People's Meeting. Thursday afternoon at 5.45 Prayer Meeting. A welcome extended to members of the Foreign Defence Force.

Marine Brigade Church Grand Theatre 10 a.m.—Chaplain Frank R. Hamilton of the Fourth Marines will conduct the Thanksgiving Service and deliver the Sermon on the interesting subject "Treasures Of Darkness." A special feature in the Worship Service is a Horn Quartet, "Nocturne" by Mendelssohn rendered by four privates first class of the Marine Brigade Band. Band seletcions in the Service will include the Prelude "After Sunset" by Pryor and Tobani's "Dream Song" for the Offertory. In the Concert following the Service, Mrs. Claire Watson, Mezzo Soprano, is the Guest Artiste. Mrs. Watson has a voice enjoyed by all music lovers, having sung in Hollywood for a Motion Picture a few years ago. Mrs. Watson will sing two numbers with band accompaniment, "One Alone" by Romberg from "The Desert Song" and Nevin's beautiful "Rosary." Band selections in the Concert will include the Overture "Barber Of Seville" by Rossini and Mascagni's "Cavalleria Rusticana." The excellent programme concludes with the Marines' Hymn and the American National Anthem. A cordial welcome is extended the public of Shanghai of all nationalities to both the Service and Concert.

Fellowship of the Air Programme. Station XMHD, 128 Museum Road. Frequency 760 K. C. Wavelength 394.6 Meters. Sunday 10.30 a.m. Holy Trinity Cathedral Service. Monday and each day of the week:—12.40 to Noon North China Daily News, news items; 1—1.30 p.m. Noonday Meditation with Song; 5—5.30 p.m. Classical & Popular Music; 9.05—9.50 p.m. Christian Message with Song. Write for a Bulletin—free. All are cordially invited to tune in.

Deutsche Kirche Totensonntag, den Nov. 21, vormittags 10,30 Uhr Gottesdienst.

Endeavourers Church.—Morning Service will be held at "The Hut" 495 Yu Yuen Road at 10.15 a.m. The Pastor, Dr. H. G. C. Hallock Ph. D will preside. No evening service.

"The Hut." 495 Yu Yuen Road.—Sunday School at 3 p.m. Evening Service at 6 o'clock Preacher: Rev. G. W. Gibb. M.A.

SOLUTION OF LONDON PUZZLE No. 1366

Sixty Years Ago

FROM THE "NORTH-CHINA DAILY NEWS" OF NOVEMBER 20, 1877

We are really indebted to Viceroy Shen Pao-chen, for bringing the question of road extension to a head. Hope deferred maketh the heart sick, and we have been getting very sick of the continually deferred prospect of getting the Markham and Cemetery Roads extended. The Viceroy has at length cut the matter short. The treaty, he says, stipulates that foreigners may acquire land for houses, churches and cemeteries, but says nothing about roads; and they have quite enough roads for pleasure already, at Shanghai —bravo! There is nothing like consistency; and no man ever showed greater consistency in his dislike to roads, than the great Viceroy Shen Pao-chen.

* * *

From Newchwang:—The winter is coming on apace. Already we have the thermometer (Fahr.) down to 15°. A northerly wind has just commenced, and if it last two or three days there may be a thin coating of ice on the river. Vessels are doing their best to clear out; but some may be stuck, or at any rate may have to go with part cargoes. The government have sent several steamships for millet to Tientsin, to meet the exigencies of famine.

LONDON CROSS WORD No. 1367

(By Arrangement with the "Daily Telegraph.")

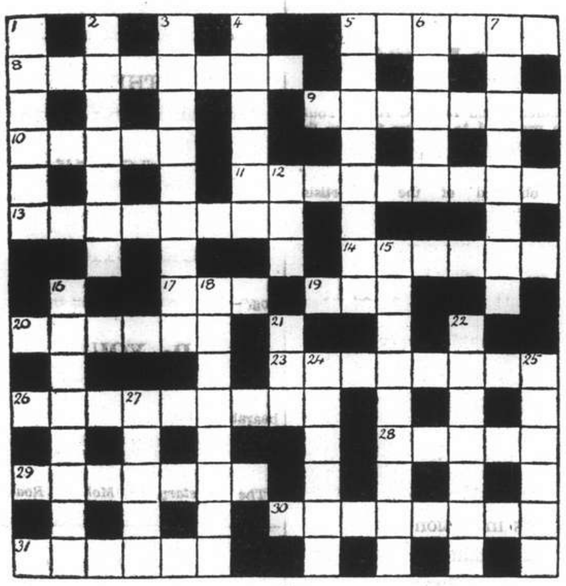

ACROSS

5 Epithet for the music popular with anglers
8 Shops may deliver goods on this
9 This sort of mistake is obvious (from the look of it?)
10 One reason why the wise avoid law courts
11 Re this tenure suggests letting go
13 A good climber in the animal world
14 On every side a game of golf
17 This little fellow with 19 across makes a heraldic term
19 Beverage
20 He goes to sea; one letter would make a sailor of him
23 Haughty
26 Material for the manufacture of paper perhaps
28 Forbidden with a sailor in too
29 Bloodshed
30 Bring round and a feature of the round up
31 Place for rest

DOWN

1 Alice took part in this race in Wonderland
2 An American climber
3 Apparently part of a lady's dress compel
4 My word. It is father and his part
5 This describes a big failure in the coal industry
6 This symbol is depicted by the roadside, doubtless to teach motorists to be careful
7 This bit of fishing gear would be of interest to palmists
12 One of the deer family
15 Rebellion is, of course, disgusting
16 This "reward for services" is apparently an obstacle on old people
18 You can't make this delicacy without breaking eggs
21 A vehicle in 29 across
22 "She" flew the Atlantic lately
24 A reply from a rotter
25 If barrels had to be jettisoned presumably the hogs-heads would get into this part of the waves
27 If this dog annoys you, cut it in two and you get rid of all the noise

WATSON'S
Christmas Greetings
for Home friends

Hand-printed photo Christmas Cards of Shanghai and up-country

"THE CHARM OF CHINA" SERIES

Happy reminders of the countryside

"THE INTERNATIONAL SETTLEMENT" SERIES

Depicting some of the principal sights of our famous city

25 cents each $2.75 per dozen

A. S. WATSON & CO.
71 Nanking Road
1175 Bubbling Well Road 965 Avenue Joffre

SHANGHAI-NANKING
Foreign Car Service
Still Operating

After several days of interruption on account of the local hostilities a passenger car service is again available on the Shanghai-Nanking Route. The cars, modern and comfortable seven seaters, will connect with the Nanking-bound steamers in Tungchow and carry passengers from there to the capital in approximately seven hours on safe and good roads. Travelling time is thus reduced to a minimum, and passengers can leave Shanghai by steamer in the early morning, arriving in Nanking by car the next day at day-break. A combined ticket of steamer- and car-passage is being issued at a moderate rate, considering the emergency circumstances and the fact that this is the only car service in operation. The same way of communication works vice versa for Shanghai-bound travellers.

Bookings for this speedy way of communication can now be made with the

"QUICKTRIP COMPANY"
153G Route des Sœurs, Shanghai,
Telephone 71247.
Office hours from 8 a.m. to 9 p.m., Sundays included.

The QUICKTRIP COMPANY will give any information concerning its service which is being run with foreign-driven cars displaying foreign flags. Every precaution is taken for the passengers' safety.

QUICKTRIP—THE ONLY LANDWAY TO THE CAPITAL!
x4215

A good Cognac will bring you cheer

What is better than a Cognac Fine Champagne
A. de LUZE et FILS

Obtainable from
Hirsbrunner & Co.
The Swiss House

AUCTIONS

L. MOORE & Co. LTD.
Established in Shanghai 1874 *Incorporated in Hongkong*
FIRE LOSS ASSESSORS AND AUCTIONEERS
STORAGE TERMS ON APPLICATION *Branch Office:* TOPLIS & HARDING
88 MUSEUM ROAD, SHANGHAI

In Main Salesroom—Now On View
To-day, Saturday, November 20, 1937 at 9.30 a.m.

Wilton-Tientsin-Axminster carpets (5ft. x 8ft., 9ft. x 12ft., 12ft. x 15ft., 14ft. x 16ft. 6in., 24ft. x 24ft.), rugs, upholstered double spring couches and arm chairs, day beds, ottoman seats, cushions, pillows, curtains, gold ring, watch and chains, brooches, spectacles, silver ware, cut glass ware, dinner and tea crockery, cutlery, electric vacuum cleaners, lawn mowers, tennis sets, rackets, badminton nets, golf clubs, lawn balls, exercisers, dumb bells, guitars, billiard cue, Kaytex-Bentley's phrase codes, pictures, medical instrument cabinet, bathroom scale, clock, walking sticks, electric table fans, lamps, sideboards, cellarettes, dining tables, dining chairs, writing and typewriter desks, bookcases, modern style bedroom suites, wardrobes, dressing tables, chest of drawers, night tables, centre tables, chairs, stools, teapoys, flower stands, blackwood side tables, low tables, folding tables, card tables, iron and wooden bedsteads, mattresses, heating stoves, brass coal boxes, curtain poles, stair rods, fire brasses, rattan ware, etc., also

1 12-Bore double barrel sporting gun by E. Gale, Joy Street, Barnstaple
1 Electrolux gas refrigerator, 1 Acme steel safe
1 Majestic 5-tube radio receiver 110 volts., 1 Moutrie Piano
1 Simmons deepsleep studio couch with cushions
1 Magnet electric vacuum cleaner with accessories 110 volts

Under Warrant of Execution issued by H.B.M's Supreme Court for China, goods removed for convenience of sale from Lane 608, House 27 Yu Yuen Rd. Axminster carpets, upholstered double spring couches and arm chairs, ottoman seats, library tables, folding tea tables, card table, Jacobean style dining room suite, writing desks, bookcases, bookshelves, teakwood bedroom suite, gentlemen's wardrobes, dressing tables, chest of drawers, night tables, chairs, teapoys, glass cabinet, iron and wooden bedsteads, mattresses, fire screen, curtain poles, electric floor polisher, floor lamp, etc.

1 Majestic electric refrigerator with transformer

Due to existing conditions we have to request all purchasers to pay cash in full on the fall of the hammer.

The Chinese Auctioneering Co., Ltd.
Will sell by Public Auction in their Salesroom
At No. 151 Peking Road
On Monday, November 22, 1937, commencing at 2.30 p.m.
The undermentioned Goods:
25,000 pieces Gunny Bags, Jute Twine Pcls. 12.50.
Imitation Writing Paper Pcls. 487.80
Delivery of above to be taken from B. & S. Godowns Nos. 16A and 16B French Bund. Also:—
Saccharine, Cow Intestines, silk stockings, medicine, cassua lignea, vodka, gramophones, mirrors, soy, etc., etc. x4196

Bette Davis
WARNER BROS. AND VITAPHONE STAR
appearing in
"THAT CERTAIN WOMAN"
opening at
The Cathay Theatre
SHANGHAI NOV. 18th

Smoke
CAPSTAN
"The Preferred Cigarette"
EB-1413

Places You Will Enjoy Entertaining Your Guests
DINING DANCING

SHANGHAI, SATURDAY, NOVEMBER 20, 1937

CHEZ ROVERE

A high-class restaurant with a homely French atmosphere.

IF you want to get away from the same dishes, the same menu and the same type of cooking, we suggest that you visit Chez Rovere, where only the finest wines and exquisite cuisine are served.

Although we cater to all nationalities our specialities are French and Italian cuisine. We have the recipes for just the special dish you like, and prepared our way, you will enjoy it to the fullest. A setting of quiet and charm, mingled with an undercurrent of good cheer, will help thoroughly to set you at ease, the better to enjoy a perfect evening.

Chez Rovere

Proprietor: L. ROVERE

975 Ave. Joffre Telephone 71284

"ARCADIA" CAFE-RESTAURANT

Dine, Dance and be Merry

Here is the answer to your troubles of the past few months, when spirits have been jaded, appetites spoiled, and life, just one worry after another.

Pick up your *joie de vivre* and join the ranks of the light-hearted, for in this Cafe-Restaurant you can have the most delicious Russian dishes, the choicest wines, and gay melodies to soothe your wrinkled brows and set your feet a-dancing. Our foreign and Chinese attendants will delight in serving you.

Pre-war Prices

N. A. PLOTNIKOFF, *Manager*

291 Rue Amiral Courbet

Telephone 72626

IT'S SATURDAY NIGHT SO LET US BE GAY!

Suggestions for Celebrating the Evening

"Where shall we go to-night?" Even the most sedate and homekeeping person asks this question on Saturday, when tradition dictates some special observance of the week-end with its additional leisure.

Shanghai has long been the envy of the world for the number and variety of its night clubs. The conservative may go where their native dishes are served with flawless distinction, others may extend their gastronomic frontiers by learning about the dishes of various lands. Dance fans may select their resorts by the jazz bands and others by the floor shows.

Chez Rovere

Come to France with me. You do not need to bother about passports, tickets, trunks. Just come with me to 975 Avenue Joffre and there you will find a bit of France itself, a restaurant that has not forgotten the standards of cookery which have been recognized by the world so that French menus are current everywhere and French terms are the universal language of cuisine. The chef here is indeed worthy of the name and any one who is homesick for the delicacies of the boulevards may find them here, and precisely what is desired.

But besides the French experts here, there is another artist who interprets the finest flights of fancy of the Italian connoisseur, who can produce ravioli, spaghetti, misto fritto, or whatever is the name of that inspired creation, and zablione that would almost make one forswear allegiance to French cooking. So one need never be wearied by monotony in the menus of Chez Rovere, and may indeed select an international menu if he wishes.

The wines are very carefully selected here. The cellarer knows his vintages and what to suggest for every course so that the novice may safely leave the choice of wines to the discretion of the host of Chez Rovere.

The atmosphere of this attractive cafe-restaurant is unique. The ground floor with its decorations of plates will recall inns of Normandy, and on the first floor one is reminded of the French provincial inns.

Arcadia

Arcadia is one of the places for which Shanghai has been devoutly thankful and still is. All through the summer its beautiful garden provided cool refreshment. As soon as possible after the horrors of August it re-opened its doors and with the best of food and drink, combined with its really wonderful orchestra and original floor shows, helped us to forget the darker side of Shanghai's Schemozzle.

There are so many things in which Arcadia is distinguished that it is small wonder that it has won so enviable a reputation in the comparatively short time it has been open. To start with its location in Amiral Courbet is readily accessible for the Western district and there is always parking space available, no matter how full the place may be. And crowded it certainly has been all these last months for people appreciate the first class entertainment it offers.

Another reason that people like to come here is the charm of the house itself, its interesting architecture, its panelled reception room, its spacious dance floor and the excellent position of the stage. Kalivoda and his talented musicians from Prague, Czechoslovakia, have been the talk of the town. The band of twelve pieces is composed of real artists who can interpret classical music as well as the swingtime melodies.

Kniazeff, the ballet master, is gifted in the production of a varied floor show and his numbers are marked by originality in decor and concept.

Of the superior Russian cuisine and the first class drinks one may say that they are consistently excellent.

The Cathay Ballroom

Every now and then, the management of the Cathay Hotel loves to spring a pleasant surprise on its friends and patrons, and then—perhaps with a sly chuckle up its sleeve—await their reactions with a benign composure.

Such a surprise was the recent re-opening of the Cathay Ballroom. For months the ballroom had lain idle, with the exception of a few private parties but last week it was announced that it would be re-opened for one night only. Needless to say throngs of pleasure-seekers took advantage of this opportunity to revisit their favourite entertainment-spot, and last Saturday night found the ballroom packed.

Now, as a further surprise, the Cathay announces that the ballroom will be open every Saturday night for the time being, thus giving entertainment-seekers and opportunity, once every week, to dine and dance in its luxurious surroundings. With Sid's Cathay Syncopators on hand to provide delightful dance music, it seems certain that to-night will be a repetition of last Saturday night—with the ballroom filled almost to overflowing.

If you have failed to make reservations at the Ballroom, or if you prefer to dine at the Tower, tables can still be booked at this informal 9th floor night club. Patrons of the Cathay on Saturday night are thus offered the choice of tables at either, or both, of the Cathay's two entertainment spots.

Dinner at the Tower! Subdued radiance, quiet melodies, a delightful atmosphere—these are the characteristics of the Tower. And the entertainment programme includes such attractions as Joseph Ullstein's Classical Trio, Eric de Reynier and Gene Kirkor.

A good dinner, followed by dancing to really thrilling music, is assured

DEFINITELY THE PLACE TO GO!

THE CATHAY Shanghai's Social Centre

BALLROOM is the place to DINE AND DANCE

TONIGHT!

with SID'S CATHAY SYNCOPATORS to entertain you.

RESERVE YOUR TABLE NOW!
DINNER $5.00
From 7.30 p.m.

DINNER ALSO AS USUAL IN THE TOWER NIGHT CLUB 9th FLOOR

DURING DINNER JOSEPH ULLSTEIN'S Cathay Hotel Orchestra

Dancing from 9 p.m ERIC DE REYNIER at the Piano and GENE KIRKOR the Drummer will entertain you

NO COVER CHARGE

NOTE: WHEN RESERVING YOUR TABLE PLEASE STATE IF YOU PREFER TO DINE IN EITHER THE BALLROOM OR "THE TOWER"

PALACE HOTEL

GRILL ROOM

TIFFINS and DINNERS

A la Carte or Table d'Hote to suit the most Discriminating Tastes

★

LOUNGE

A SOCIAL AMENITY provided for the convenience and comfort of Patrons, affording facilities for a restful Tea-time interval.

CLASSICAL TRIO

11 a.m. to 1 p.m.
5 p.m. to 7 p.m.
8 p.m. to 10 p.m.

THE HONGKONG & SHANGHAI HOTELS, LTD.

(INCORPORATED IN HONGKONG)

'Phone 91010 for Reservations

Park Hotel

GRILL ROOM—14th floor

DINNER DANCE

Nightly 7.30 — 11 p.m.

Chinese and Foreign Menu

LEO ITKIS and his ORCHESTRA

NO COVER CHARGE

TEA DANCE

Every Sunday — 5 to 7 p.m.

BUSINESS LUNCH

12—2 p.m.

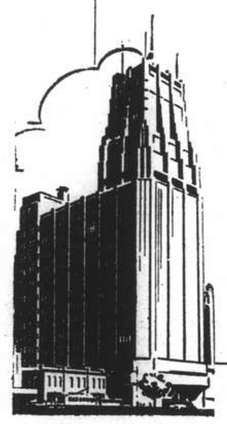

Operated by International Hotels, Ltd.

It's Saturday Night—So Let Us Be Gay!

(Continued)

to all whose footsteps to-night lead them to the Cathay.

The Palace Hotel

"Well known and enthusiastically endorsed by Shanghai resident and tourist," said one writer in describing the Palace Hotel, but even this praise pales before the informal recommendations which pass from one to the other regarding this popular pales before the informal recommendations which pass from one to the other regarding this popular hostelry. When the Palace was bombed on the fateful fourteenth of August its former patrons all round the world were full of sympathy and later aglow with admiration at the plucky way in which it rallied.

The lounge, the grill and practically three floors of the hotel had just been redecorated when the disaster came but now everything has been fixed up again and all departments are functioning normally, which is to say that the rooms are very attractive and comfortable, the service excellent and that in the tea lounge and grill one may find the best of food in tasteful surroundings, served quietly in a restful atmosphere.

The lounge, tastefully decorated in rose and mulberry, against a grey-green background, is a favourite rendezvous with Shanghai people and when the season is at its height people wait for some time to secure one of its coveted window seats where one may watch the ever-changing panormana. The classical trio palys one's favourite melodies from eleven to one, five to seven and again for dinnnr from eight to ten. The coffee at the Palace is famous far and near and the grill's specialities are the talk of the tourist and the old China hand.

Not only for elevenses, teas and entertainments to tiffin or dinner is the Palace beloved, but its sterling qualities endear it to its patrons day in and day out and through the years. Those who have found out the comfort and convenience of living downtown at the Palace would never think of changing their abode.

Up in the Park Grill

The grill room on the fourteenth floor of the Park Hotel which was reopened for the winter season on Wednesday, November 10, has proved very popular with the Shanghai public which had missed this attractive resort. "How grand it feels to be able to be back here again!" was the word on every side at the opening night and as all the old friends and many new ones assemble for an evening's pleasure the unanimous expression is "No place like this to meet your friends."

Dinner dances are now held every night, from 7.30 to 11 p.m., with the good food for which the Park is noted and the excellent music provided by the famous band of Leo Itkis. If you want to know who is "stepping out" to-night you'll be sure to see the world and his wife here.

And to-morrow the grill room will be open for a tea dance from five to seven o'clock, a very happy way of spending the closing hours of a Sunday afternoon. According to the management this will be a regular feature until further notice.

The popularity of the grill room is by no means confined to those who want to dance, for at the noon hour business men drop in here for a special business luncheon which is served for $2 per person. This gives big business a fine chance to discuss its important problems over a good meal in pleasant, quiet surroundings.

Music At D.D.'s

Since Gabor Radics, Jnr., with his Hungarian orchestra, Sandor Stern, Larry Deutsch and Gabor Radics, Snr., has come to D.D.'s Night Club, the place is more popular than ever and that is certainly going some, for people have been almost fighting for places here since early autumn. Their opening night for the winter season was a grand success and everything seems to going with a swing. The Misses L. Nikitina and R. Danilevsky are dancing here, greatly to the pleasure of the large clientele of this night club and their graceful and spirited numbers.

D.D.'s specializes in Rusian fare and one may find the famous dishes of Moscow and the Caucasus here, served in time-honoured fashion. Or, if one prefers one may have the usual continental menu. Dinner is served for $4 or a la carte as one prefers and of course light refreshments and drinks of every description are available.

The cooks, and indeed the whole staff of D.D.'s, seem to wish to please the customer and to make him feel that his satisfaction is their greatest reward. Whether it be a favourite dish which one desires or an orchestral selection which has special significance for one—the chef and the leader of the orchestra are both eager to oblige a patron and to make his dreams come true.

Paramount Appeal

"Superior to all others" is the way the dictionary defines the world "paramount," and "superior to all other night clubs," is what Paramount enthusiasts say about their pet resort.

Conveniently located, with every advantage in the way of housing and equipment, the Paramount offers real first class entertainment to all. One of its great attractions, and particularly so when there are still more men than women in town is its galaxy of charming dance hostesses, one hundred of them, no less, all good dancers and the cheeriest of companions. No man needs to mope at home for lack of a dancing partner when he can find so many pretty girls all ready to dance with him.

A bit of good news for all the habituees of the Paramount is that Miss Gloria Andiko herself is returning to Shanghai, arriving early next week and she will soon be leading her orchestra in person. The band has been carrying on splendidly, of course, and it furnishes the best of dance music, but Miss Andiko's many friends will be particularly rejoiced to see her again.

The genial manager, Mr. A. V. Martin, sees to it that only the best eats and drinks are given his patrons.

What a cast!

FOR MUSIC

Gabor Radics, Jnr.
Sandor Stern
Larry Deutsch
Gabor Radics, Snr.

FOR ENTERTAINMENT

Danseuses de luxe

Miss L. Nikitina
Miss R. Danilevsky

FOR FOOD

Chef A. Eremeeff

at

D.D.'s Night Club

815 Avenue Joffre Telephone 71609

NO COVER CHARGE

Except Saturdays

"Have you a date to-night?

Then come and see me at the

PARAMOUNT BALLROOM

Where we will dance, wine and dine until the curfew hour arrives to the snappy rhythm of Gloria Andicos' Orchestra. There are 100 hostesses like me ready to entertain you and even two or three at the American Cocktail Bar. I will tell Chef "Dumonte" to prepare his most appetizing dishes and that is saying something, for his cuisine is well known to excel. In fact, for a really pleasant evening, I can safely promise that everything will be perfect,—A Dance Hostess."

Telephone 30050 for Reservations

A. V. MARTIN, *Manager*

BOOKINGS FROM SHANGHAI

TO ANY DESTINATION

VIA SUEZ, PACIFIC, SIBERIA OR AUSTRALIA

IF NOT CONVENIENT TO VISIT OUR OFFICE WE SHALL BE PLEASED TO SEND A REPRESENTATIVE TO DISCUSS ANY PROPOSED JOURNEY

THOS. COOK & SON, LTD.

119 Nanking Road Telephone 15335

Municipal Orchestra LYCEUM THEATRE

SUNDAY, NOVEMBER 21, 1937, at 5.15 p.m.

SIXTH SYMPHONY CONCERT

(At Popular Prices)

Soloist:

LOIS WOO (吳樂懿); *Piano*

Conductor: Maestro MARIO PACI

SCHUMANN "Manfred" — MAHLER Andante — BEETHOVEN Symphony No. 4

GRIEG

Piano Concerto in A

Popular Prices: Balcony $1. Stalls 50 cts.

Booking at the LYCEUM

THE NORTH-CHINA HERALD

(Established in 1850)

Is the weekly edition of the "North-China Daily News" for readers abroad. It is nearly all news and is the best medium for keeping in touch with events in China when out of reach of the daily.

SUBSCRIPTION RATES, including Postage

To Europe or America: $28 per annum ($2.50 per month)

A Sample Copy will be sent on request

NORTH-CHINA DAILY NEWS & HERALD, LTD.

Telegraphic Address: HERALD SHANGHAI

KAILAN MINING ADMINISTRATION

BUILDING MATERIALS

FIRE BRICKS — FIRECLAY — "HYTEMPITE" *Special Fire Cement*

FACE BRICKS — PAVING BLOCKS *for Roads, Courtyards, Stables, Godowns, etc.* — DRAIN PIPES *Glazed inside and out*

WINDOW GLASS

(Factory at Chinwangtao) *16 oz. to 70 oz., Best Quality*

COMMERCIAL DEPARTMENT

3rd Floor, Hongkong and Shanghai Bank Building, 12 The Bund, Entrance Foochow Road, Tel. 11070

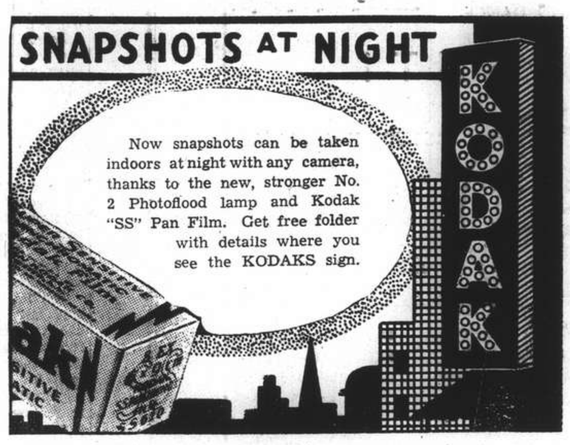

COAL

For coal apply Telephones 10952, 18418

S. A. RACINE & CIE.

Head Offices 2 PEKING ROAD

Branch Office: RUE LAFAYETTE Opp. Rue Cardinal Mercier

Phone 34220 — Day and Night Service

International Funeral Directors

207 Kiaochow Road

Artistic Memorials — R. O. Scott, A. W. Horton

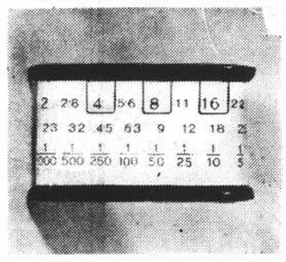

LEUDI Exposure Meter

More Simple *More Precise*

In attractive carrying case

$5

The Sun Co., (S'hai) Limited

Photo-Supply Department Ground Floor

NIGHT and DAY

you'll be glad you kept to Johnnie Walker

No man was ever the better for mixing his drinks; and everyone who keeps to Johnnie Walker for an evening is glad the next morning that he did so.

There is something essentially clean and refreshing about the taste of Johnnie Walker—evidence of the purity and age of the fine whiskies from which it is blended. An evening with Johnnie Walker is a pleasant evening—and pleasant to look back on—*so always ask for Johnnie Walker by name.*

JOHNNIE WALKER

Born 1820—still going strong

Sole Agents for China: CALDBECK, MACGREGOR & CO., LTD.
SHANGHAI · HONGKONG · TIENTSIN

農場 麗園

GRADE "A" (T.T.) MILK

We Supply Milk to

S.M.C. Schools, Hospitals, Nursing Homes, etc.

Quart — 60 Cents
Pint — 33 Cents
½ Pint — 18 Cents

LIYUEN DAIRY FARM

Temporary Address
Opposite House No. 77
Tunsin Road

Tel. No. 22169

T. MACDONALD & CO.

FUNERAL UNDERTAKERS

Telephone 30466

All Kinds of Monuments in Stock

1076 SINZA ROAD

T. MACDONALD & CO.

Tel: 18500 — Hours 10-12

Dr. C. P. RAKUSEN

Member

American Optometric Association
Beta Sigma Kappa Honor Fraternity
International Optical League
Better Vision Institute
N. Y. State Optometric Association
Brooklyn Optometric Association
Post Graduate Eye Institute
Phi Theta Upsilon Honor Fraternity
American College of Orthoptists
Fellow Institute of British Optometrists

(Specialising Exclusively: Eyesight, and Ocular Muscle Anomalies)

OPTOMETRISTS

250 NANKING ROAD

Largest, Most Modern, Best-equipped

NORTH-CHINA DAILY NEWS

Single copies 10 cents

Shanghai delivery	per annum	$24
China, Korea and Japan	"	$32
Hongkong and Macao	"	$57
Postal Union Countries	"	$105

NORTH-CHINA HERALD

EVERY WEDNESDAY

Weekly Edition of the North-China Daily News
Single copies 40 cents

Shanghai delivery	per annum	$18
China Japan and Korea	"	$18
Hongkong and Macao	"	$21
Postal Union Countries	"	$29

North-China Daily News & Herald Ltd.
(Incorporated in Hongkong)
Reg. Office: North-China Building, Shanghai
Telegrams: Herald Shanghai
P.O. Box 707 Telephone 11055

Letters should be addressed to the Secretary, North-China Daily News & Herald, Ltd., to whom all remittances should be made payable.

Articles and letters intended for publication in the news columns of the paper should be addressed to the Editor and not to individuals. Correspondents are requested to typewrite on one side of the paper only. Letters to the Editor should be brief and to the point. Every effort will be made to return manuscripts for which space cannot be found, but no responsibility is accepted in the matter.

Messrs. Crane-Debenham Limited, 69 Fleet Street, London, E.C.4, have been appointed special English representatives for the transaction of all business relating to advertisements and subscriptions for the North-China Daily News and for the North-China Herald. Copies of these newspapers are on file in the offices of Messrs. Crane-Debenham, who will be pleased to afford the fullest information to inquirers.

All Announcement in this column are charged at the rate of $3 per insertion.

BIRTH

ROBERTS.—On Friday, November 19, 1937, at the Country Hospital, Shanghai, to Dr. and Mrs. JOHN E. ROBERTS, of St. Andrew's Hospital, Wusih, a son, JOHN EDMUND ROBERTS, Jr. x4201

ENGAGEMENT

LOCKHART—ARNOLD.—The engagement is announced between ROBERT LOCKHART (Lloyds Register of Shipping), and ALICE ARNOLD, of the Country Hospital, Shanghai. x4188

DEATHS

JORGENSEN.—On November 18, 1937, at Hongkong, MARGARET FLORENCE (née Challenger), aged 58, the dearly-beloved mother of Noel, Peggy and Mavis and beloved wife of Capt. S. P. Jorgensen, Shanghai. x4190

SEQUEIRA.—On Thursday, November 18, 1937, at The Country Hospital, Shanghai, GERTRUDE MARY STUART SEQUEIRA, aged 30 years, the dearly-beloved wife of Mr. A. M. Sequeira. Removed to the parlours of the International Funeral Directors, 207 Kiaochow Road. Requiem Mass will be held at St. Pierre's Church to-day, Saturday, November 20, at 6.45 a.m., to be followed by interment in the Bubbling Well Cemetery at 3 p.m. In lieu of flowers it is requested that donations be forwarded to your favourite charity. (Hongkong and Tientsin papers please copy.) 10894

CARDS

Dr. H. Danziger on behalf of the Family of the late Dr. MAX MOHR wishes to thank all friends for the flowers sent and for expressions of sympathy received during their recent bereavement. 10895

The Family of the late Mr. C. W. A. SING wish to thank their friends for the beautiful flowers sent and for messages of sympathy received during their recent sad bereavement. 10896

The Family of the late Mr. FREDERICK LARGE wish to thank their friends for their messages of sympathy and for the beautiful flowers sent during their recent sad bereavement. x4216

IMPARTIAL NOT NEUTRAL

REFUGEE PROBLEM

As Shanghai tackles the situation now confronting it, the importance of dealing promptly and effectively with the refugee problem has been recognized. Recognition does not carry solution, for the complicating factors are many. It is vital to appreciate them; otherwise action or inaction may make matters worse. Roughly there are about 126,000 unemployed and destitute people in the various camps. Sustenance is being arranged for them and it is estimated that funds may permit their support on the barest margin for six months. About 600,000 persons in some way or another, are living on the individual generosity of friends, or kindly citizens whose economic resources are already strained and who consequently cannot be expected to dispense this private charity for an indefinite period. Indeed, in a very short time many of these charitably-minded folk will themselves become destitute or, at any rate, in sore straits. The severity of the distress has been revealed by a census taken in the French Concession where it has been computed that 4,800 people are actually sleeping out in the streets without any means of subsistence. The figures for the International Settlement have not been ascertained. They probably would reach a total of something like 8,000. The normal industrial population at work in the Settlement is 185,000—that is to say in factories and workshops alone and leaving out of account persons engaged in commerce and trade. Thanks to the recent cessation of fighting, factories and workshops in the Western and Northern districts have made a gradual, but definite, return to activity. There are about 50,000 workers again in employment. Reports show that the figure is mounting but the pace must be painfully slow. So, apart from other forms of labour, there are about 135,000 industrial hands out of work. Their power of resistance to the economic strain of unemployment and rising prices is daily being reduced.

Undoubtedly the chief means of easing the situation is to be found in the repatriation of refugees from districts, especially the peasants and farmers who were formerly in the areas over which the tide of battle has rolled. The various organizations responsible for evacuation have already done much. They cannot proceed as rapidly as they would like because of the war conditions prevailing outside. If only the former inhabitants of what is known as the Pootung area could be induced to return to their villages a double service would be rendered. They would thus cease to be a burden on Shanghai and they would themselves assist in relieving Shanghai's difficulties by resuming the cultivation of crops and so, easing the food situation. The Japanese authorities are aware of this requirement and it is mainly to them that the organizations must look for assistance in stimulating repatriation. Fear of guerrilla warfare springing up in the occupied territory is understood to be obsessing the Japanese command. It is natural, but actually those who know the mentality of the people of the Pootung and other suburban areas here are inclined to consider the danger to be far less probable than in other provinces where conditions have inured the inhabitants to practices and the vicissitudes of irregular warfare. In other words the Japanese, who themselves must benefit from the simplification of the unemployment situation in Shanghai, can afford to show courage in giving facilities for the return of refugees to their villages.

This would enormously lighten the strain on Shanghai's resources and clear the way for tackling the problem of the unemployed for whom Shanghai is home and who, short of a complete collapse, could not usefully be transferred to other districts. Even so, it is essential that some effort should be made to deal with a large number of workless who will not be absorbed readily by the reopening of industrial enterprises, limited as that operation is certain to be for some time to come. As the Public Works departments of the two foreign municipalities have had to reduce their staffs and curtail their activities, it is obvious that first call on their resumption of such works as road-mending, road-widening and road-construction or cognate developments must lie with their presently unoccupied labour. Yet it is not good that a vast section of the population should be living on charity without employment of some kind. There is no evidence that the situation cannot be tackled, provided understanding of it and a real interest in its human realities are available. The problem resolves itself into the ascertainment of some form of occupation which does not compete with the regular public works, albeit it may not do more than keep the refugees in food and protect them against the demoralizing processes of idleness. The evolution of the unemployable from the ranks of the unemployed is rapid and should be resisted at all costs. Shanghai, too, has a special interest for the sake of the recovery of its industries, in seeing that skilled labour is not driven out of the city by the persistence of a long period of inactivity. The Labour Projects Committee of the China International Famine Relief Commission has these considerations in mind. It requires the wholehearted co-operation of the municipal and other authorities. Shanghai, in this matter, does not recognize the existence of the word impossible. In that spirit the problem should be faced.

NANKING EMPTIES

The removal of Chinese Government's offices to Hankow indicates the preparation of the capital for the greater military pressure which is expected as the result of the marked advance of the Japanese forces since the successful landing at Chapoo caught the defenders so much off their guard and precipitated a further withdrawal. The circumstances which led to this unexpected corollary to the crossing of the Soochow Creek have not been fully explained. That is due to the reticence generated by the fog of war, but it would seem that the element of surprise which operated to Japanese advantage played a decisive part in the development. The decision to evacuate the civil administration from Nanking accords with the demands of prudence and may be taken to indicate the determination to continue resistance despite the disappointments of the last few weeks. The temporary location of the capital at Hankow will have its disadvantages. Still changes of capital are by no means unknown in China. Hankow itself is no stranger to the dignity which it now assumes. The evacuation appears to have been expeditiously and smoothly accomplished and indicates that the Government is facing heavy responsibilities with appropriate fortitude.

SHANGHAI AS VENICE

The combination of the moon, the wind and the tide decided on Nov. 19 to give Shanghai on the Bund an interlude for refreshment after the full-blooded excitements of the last three months. Motor-cars and rickshaws had to play the parts of gondolas. Tales of Canute were whispered into the ears of members of the Shanghai Municipal Council which, it was popularly supposed, had arranged to keep the Whangpoo in its place. What a Japanese transport packed with troops thought as she made her way up the Whangpoo and saw members of the Shanghai Club gingerly alighting from cars, axle-deep in water, on to the temporary platform which led them safely to the sacred steps it is not possible to ascertain. Rickshaws made a brisk profit as they rallied to the rescue of marooned pedestrians. Old-timers were asked to delve into their memories and discover parallels—a feat which, of course, they immediately performed with the help of such imagination as the awe-inspired attention of newcomers could incite. It was curious to observe how swiftly the minor calamity became a topic of eager interest and speculation actually in replacement of discussion of those major issues which have dogged Shanghai's conversational periods for weeks past. Perhaps, therefore, the moon, the wind and the tide were conspiring to illustrate the beneficence of coldwater in damping down emotions and passions.

WELL UP TO FORM

The Shanghai Amateur Dramatic Club deserves particularly warm congratulations on the production of "Someone at the Door." Its excellence was astonishing considering the difficulties which confront any institution nowadays when attempting to return to normality. The play showed no signs either of difficulty in casting or rehearsal and the rapidity with which the performers got on terms with the house was in itself a sign of the ease of their playing. As a send-off to the theatrical season nothing could have been better chosen than this very amusing play. The production showed, of course, the skill of the trained hand, for the "pictures" were never out of focus—as would be expected from a producer like Mrs. Gardner Crane—but she must have been specially pleased to notice how well the amateurs overcame the difficulty of handling a comedy which for its success requires slick action and unhesitating delivery of dialoque. The blend of experience and quite exceptionally modern talent was triumphantly effected and no better advice can be given to any playgoer than to visit the Lyceum Theatre to-night for the final performance.

ILL-CONSIDERED CLAMOUR

Chivalry is so often claimed to be the quality most esteemed by Japanese that it is imagined that no serious opinion among their community in Shanghai is prepared to encourage the train of thought developed in the only local Japanese newspaper which is urging what it calls the "surrender" of Mr. O. K. Yui, Mayor of the City Government and General Tsai Ching-chun the head of the Police Bureau. Those officials are now in the position of refugees in the French Concession since the territory of their administration is now in Japanese military control by the fortune of war. Moreover their actions—whether right or wrong—have been taken in conformity with the orders of the Government which they served. The contention, apparently, is that they were responsible for the breaches of the 1932 Truce and so directly caused the precipitation of hostilities here. At the best that is an extremely controversial issue into which at the moment it is not necessary again to enter. It is assumed, of course, that, in their present positions, Mr. Yui and General Tsai Ching-chun will recognize the obligations due to the French authorities by refraining from activities incompatible with their enjoyment of an asylum in non-Chinese territory. If that assumption be correct, then it should be clearly understood that action such as appears to be advocated by the Japanese newspaper would violate accepted notions of international comity, to say nothing of chivalry.

IN PARENTHESIS

A Warning

One of our readers rang us up enthusiastically the other morning to state that he had seen the Welch Fusiliers' goat on the Race Course. Of course the Fusiliers have their goat, but we wouldn't advise anyone to try and get it.

* * *

Taking Care

PEIPING, Nov. 18.—Mr. Pan Yu-kwei, the chief of police, issued a proclamation to-day reaffirming his previous order against the distribution of anti-Japanese literature.

Lately, he declares, many such posters and handbills have appeared, which is contrary to police regulations and is *"liable to affect the maintenance of friendly relations between China and Japan."*

It is a wise precaution to make quite sure that the present affection between China and Japan should in no way be impaired.

* * *

Action Likely?

A CONTEMPORARY editorializing on the subject of food profiteering, remarks:—

> It has already been confessed in official circles that Chinese dealers in foodstuffs are showing no scruples as regards high profits, and in the case of vegetable dealers the word "extortion" has been used. It is to be hoped that official action will be taken in this regard, for some measures should be devised to break a ring which is causing a great deal of financial hardship.

If the authorities would only give one of the profiteers a sharp slap on the wrist we should feel that something was being done about it.

* * *

The Scintillators

FROM Mr. Silver's "Extracts from a Shanghai War Diary" in the "Tsingtao Times":—

> Anyhow, it all did not look to us as a "schemozzle"—the name given to the war in Shanghai later by the brilliant combination of Sapajou and Peyton-Griffin....when people got tired of being scared to death and felt the need in the cure by humour.
>
> It looked like a real war, and a real and terrible War it was and is up to now.....

By dear chap, we have it on the best of authority that it isn't war. Of course it looks like it, but then

> "Gild a farthing, if you will,
> Yet it is a farthing still."

* * *

The War Situation

> "THERE was heavy fighting in both southern and northern sectors of the Shanghai front yesterday, but progress made by the Japanese forces was quite in line with expectations which have been expressed here during the last few days. An important feature of events, however, was that the Japanese seemed to have definitely established themselves in a position to crush either flank of the main body of troops holding Soochow."

Of course, we know that war is war, but, if this process of crushing flanks is resorted, to we shall have the opinion, which we have held for a long time, confirmed, that something is going on round here.

* * *

Diplomatic Language

MR. Neville Chamberlain in the House of Commons:—

> "I am very happy to be able to inform the House that the informal, exploratory discussions with a view to reaching an agreed basis for the negotiation of a trade agreement between Britain and the United States have now reached a point at which the Governments of both countries feel able to announce that negotiations for such an agreement are contemplated."

Put into simpler language:—"The whole question of the trade relations between Great Britain and the United States having been exploratorially discussed, we feel it is about time we got a move on."

* * *

Correspondence

In Parenthesis

"NORTH-CHINA DAILY NEWS"

Dear I.P.—I tried to work this out after tiffin the other day, but had to give it up:—

> Although not impassable, the roads in the Hungjao area bear marks of damages, according to Mr. J. H. Thomas, of the Shanghai Society for the Prevention of Cruelty to Animals, who made a motor trip yesterday. There were numerous shell holes on the roads, necessitating pushing of the car at several points. Rubicon Road is severed at one point by shell holes. *Practically not a single bridge in that area hasn't been undamaged.* Bridge No. 14 on Hungjao Road was damaged while Bridge No. 22 at the junction of Hungjao and Rubicon roads was completely demolished. The bridge at MacLeod Road was in complete ruins. He also saw hundreds of refugees passing along Hungjao Road yesterday.
>
> Does it mean that nearly none of the blithering bridges haven't been bally well busted up?

BUNKERED

Shanghai, Nov. 17.

Dear Bunkered we have tried it out on an abacus, and we can't get a tune out of it either.—I.P.

THE WEATHER

The temperature near Holy Trinity Cathedral Shanghai, for 24 hours ending 7 p.m.

Yesterday	Min. 54.0	Max. 66.0
Same date, 1936	Min. 50.0	Max. 61.0

Rainfall .38

Siccawei Recording:—

Yesterday	Min. 54.3	Max. 58.6
Same date, 1936	Min. 46.9	Max. 63.1

Siccawei's Report

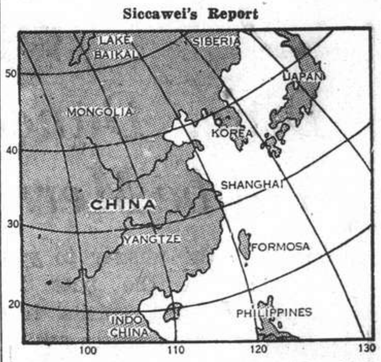

State on the morning of the 18th:—Very high Siberian anti-cyclone spreading over China and Korea: low and unsteady pressure over Japan. Freshening north-westerly to northerly winds along the Coast. The typhoon to the south-west of Manila is advancing west-north-westward. Cloudy weather with showers along the China Coast.

State on the morning of the 19th:—Colder and rainy weather. Fresh north-north-westerly winds. Normal and rapidly rising pressure.

Probabilities, 4.30 p.m. yesterday:—Cloudy and cold weather with showers or snow and strong northerly winds around Shantung and over the Yellow Sea. Overcast and cold, cloudy at times with still some showers and strong north-westerly to north-easterly winds over our Coasts, the Eastern Sea and Formosa. The typhoon to the north-west of Manila is stationary. —Siccawei Observatory.

ACKNOWLEDGMENTS

St. Tichon's Orphanage.—From Lady Maze	$50.00
Anonymous	$50.00
A. L. B.	$50.00
Mrs. Mayers	$25.00
S. Topshoj	$25.00
Don Tinling	$10.00
The Nantao Refugees.—From M. C. Lai	$5.00
The King's Daughters Society.—From Mrs. K. Harrop in memory of James Neil.	$10.00

FREAK TIDE FLOODS SHANGHAI DOWNTOWN DISTRICT

Bund More Than Three Feet Under Water: Sampan Plies Opposite Custom House

I.-C.SHIP COLLIDES WITH TRANSPORTS

FLOOD tides which took Shanghai completely by surprise and resulted in three feet or more of water on the Bund swept the city yesterday shortly after noon, before the flood-gates and the pumps recently installed by the P.W.D. to meet such an emergency could be put to work. Water also came through the drains in the Chekiang Road area, causing floods around Wing On's and the streets immediately behind.

While small craft in the Whangpoo struggled helplessly against the swift current, the ss. Nanchang had a narrow escape from a serious accident yesterday morning when she collided with two Japanese transports at Woosung, doing damage about the water-line to herself and some slight damage to the Japanese vessels.

Extraordinary scenes were witnessed in the downtown district, a sampan actually being washed on to the Bund at the Custom House. Scores of cars were stalled, while all forms of conveyance did a roaring trade. A number of basements were flooded in spite of precautionary pumping measures. And cargo being unloaded at the Bund pontoons was temporarily halted, some of it being damaged.

The Butterfield and Swire ss. Nanchang and two Japanese transports were involved in a collision just inside the Woosung Breakwater yesterday morning at 10 o'clock. The British ship was damaged to some extent above the water line but managed to come up the river under her own steam. The damage suffered by the Japanese transports is understood to have been slight. At the time of the accident, the unusually strong tide was sweeping swiftly up the river.

Coming into port from Hongay, under the command of Capt. Middleton, the ss. Nanchang was carrying a heavy cargo of coal. As soon as the collision occurred, the vessel sent a radio message to the local office of the firm, telling of the accident.

In response to the message, Capt. W. Lumsden, the firm's Marine Superintendent, went down to Woosung in one of the B. & S. tugs to supply whatever help was needed. As the ship was only slightly damaged, very little work needed to be done, Capt. Lumsden reported last night. The vessel waited until about 5 p.m. and then came slowly up the river to berth alongside the B. & S. No. 2 Pootung Wharf, accompanied by the little salvage tug.

Flood's Rapid Rise

The flood rose so rapidly that people could scarcely believe their eyes. At 11 o'clock the Bund was practically dry except for the results of a disappearing rainfall. At noon water was pouring over the waterfront in tremendous quantities and at 12.30 the central district was a miniature sea with great depths of waters on the Bund and stretching several streets back from the river.

Outside the Hongkong and Shanghai Bank, where astonished groups of people watched the phenomenon from the steps, there were regular waves as motor cars and lorries ploughed through the brown expanse, although some of them failed to achieve this end and had to be pushed to dry patches of safety by willing Chinese labour, who reaped a handsome harvest while waiting for casual jobs in the cargo unloading business at the Bund jetties. Rickshaw pullers also shared, splashing merrily through the flooded streets to carry their passengers to higher and drier spots. Observers had the impression of the mass of lighters, launches and junks towering high above the Bund level as if the fickle Whangpoo had decided on something extremely capricious and daring to climax a long period of turmoil and activity.

Sampan On The Bund

One of the most astonishing sights was that of a River Police sampan which somehow or other got adrift and was seen floating on the Bund outside the Customs examination building and appeared to be trying to get inside the building to find its way back to its proper environment.

The flood caught many buildings unprepared for the invasion for nobody conceived the possibility of its occurrence. Many basements were flooded in the Central district but engineers were able to get to work and pump out the water. At the Shanghai Club, a sort of landing stage was quickly improvised to enable members to go to their homes and offices without having to wade through the brown ravages of the river.

As quickly as the floods occurred they disappeared and by 2 p.m. the waters were receding and only a shallow level was observed to mark one of Shanghai's most astonishing noon-time incidents in a long time.

Navigation on the Whangpoo by small boats was exceedingly difficult as a result of the tide and current. Launches and sampans were seen carried away almost helplessly and shot upstream as if propelled by highpowered engines. A foreign party which tried to navigate the boom were caught in so powerful a current on the Pootung side of the river that the full force of the boat's motor failed to make an impression, and the boat was gradually forced among the sunken and derelict junks and nearly met with disaster. One of the party described the force of the current as similar to that in the Yangtze rapids in the face of the sheer helplessness of the situation.

Over the Sea-Wall

The flood took Shanghai by surprise as the maximum level was 3 feet and 3 inches above the predicted high mark. The top level was reached at about 1.20 p.m., and was 15.4 feet above the Woosung horizontal zero.

It was because the extreme rise was entirely unexpected that the P.W.D. pumping system on The Bund was not started in time to make the flood less effective. Besides, the water did rise above the emergency sea-wall at some points along the Bund foreshore.

A report that the flood was due to the presence of the partial boom off Nantao was discounted and whereas it was admitted that the north wind blowing undoubtedly did further the influx of water somewhat, wind could not be accepted as

(Continued on page 6)

Conflagrations Still Devastate Nantao District

Many Prosperous Areas Destroyed by Fires

DAMAGE BELIEVED TO BE HEAVY

Conflagrations, in constant succession, were yesterday to devastate Nantao further, once a very populous city, but now laid waste by hostilities. The refugee sanctuary, bounded by Boulevard des Deux Republiques and Fang Pang Road, which cuts across a portion of the old city, has escaped damage so far.

Huge columns of smoke, visible at a considerable distance, continued to darken Shanghai's southern horizon. In contrast, the district at night was lit up with an enormous glow and, on occasions, flames were seen raging furiously from vantage points in the French Concession and the International Settlement.

Starting from November 10, when Chinese positions in Nantao were severely bombarded following the withdrawal of troops from western Shanghai, the blaze, counted as one, will have been burning for ten days up to yesterday.

An independent spectator, who climbed to the top of a high building a few days ago, reported having observed nineteen individual fires both inside the city boundary. Chinese sources blamed the Japanese in occupation for deliberately setting the buildings ablaze for the alleged purpose of smoking out Chinese snipers.

Many Districts Involved

Many districts in the city, regarded as prosperous, were reported to have been either partially or totally razed. They include Small West Gate, West Gate, Great South Gate and Small South Gate. The following streets were believed to have been swept by fire, with serious damage. Sze Pa Lou, Chu Men Road, Lu Pan Road, Lien Yuan Road, Zia Zee Road, Shang Wen Road, Kiangyin Street, An Lan Road, Fang Zia Road, Meng Hwa Street, Ling Huang Road, Ta Ling Road, Ta Chih Road, Ling Ying Road, Loh Ka Pang Road, Lunghwa Road, Zia Tu Road, and a portion of the Nantao Bund.

In view of the fact that many residents had evacuated with only their personal belongings, the loss from these fires is considered to be great. The Chinese Telephone Administration and several other Government offices were believed to be among those gutted.

Both the South Railway Station and the Nantao District Court premises are being used by the Japanese as offices, according to information from Chinese sources. Those Chinese desirous of entering Nantao have first to register with the office, located at the former Nantao District Court, and pay a fee of $2. Many undesirable elements, it is reported in Chinese circles, have entered Nantao.

GERMANS PROTEST TUG SEIZURE

Flag Hauled Down At Kiousin Dock

The Acting German Consul-General in Shanghai has lodged a verbal protest with the Japanese Consul-General here against the action of the crew of the Japanese gunboat Seto in seizing two German tug-boats and proceeding to haul down the German flags flying at their mast-heads at the time of the seizure.

It is learnt that what actually occurred to lead up to the German protest was that at 11 o'clock on November 17 Japanese sailors, ignoring strong protests by the commander of the French gunboat Doudard de Lagrée, removed the German flags from the two German tug-boats which at that time were lying at the French-owned Kiousin docks above the boom. They thereupon hoisted the Japanese flag on both tugs and at 4.30 p.m. set off upstream with the seized vessels, making for some unknown destination. There is reason to believe that the Japanese are intending to use these tug-boats for military purposes.

It is pointed out that the German Consulate-General had all along kept the Japanese authorities constantly informed about the position of the tug-boats and it must therefore be regarded as improbable that the incident was the result of some mistake.

The Acting German Consul-General at the same time thanked the French consular authorites for the services rendered by the commander of the French gunboat Doudard de Lagrée.

HIGH TIDE CAUSES CENTRAL DISTRICT FLOOD

"N.C.D.N." Photos.

The Central district was flooded during the tiffin hour yesterday as a result of an unusually high tide which converted the area into a miniature sea. Outside the Shanghai Club, Kiukiang Road and outside the Customs examination building are seen in the first three pictures, while lower left shows a sampan afloat among the motor cars and rickshaws on the Bund endeavouring to escape the inundation.

Three Robbers Killed in Raid at Sincere Building

Det.-Sergt. Wall Wounded: Nine Suspects Seized

GANG ARMED WITH GUNS AND HAND-GRENADES

Pistols blazed at the Oriental Hotel, in Sincere's Building, at 9.15 o'clock yesterday morning when detectives surprised a gang of robbers hiding in two rooms, armed with Mausers and handgrenades. Three of the bandits were shot dead on the spot, and a foreign detective-sergeant was wounded in both hands. Five men and four women, who are all alleged to be members of the gang, were taken alive at the hotel and in subsequent raids in the western district.

The senior detective at Louza Station, Chief Insp. V. Sharman, led the raids, assisted by Det. Sergt. R. W. MacAdie, Det-Sergt. B. J. Wall and Chinese detectives. When Wall entered one of the rooms he was tackled by some of the robbers, who opened fire. The police returned fire and about a dozen shots were discharged before the situation was in hand. Three of the bandits were felled with hits in vital spots, and Det. Sergt. Wall was wounded in the left thumb and right little-finger. He was taken to the General Hospital in an ambulance, while the three dead bandits were conveyed to the Public Mortuary. Oddly enough, Wall had just returned to Shanghai from Home leave and had been posted to the Louza detective office when the information which led to the raids was received. He underwent an emergency operation yesterday, but his condition is considered satisfactory.

Released in August

All the men in the gang had been released from Chinese gaol near Shanghai at the beginning of hostilities in August. They assisted the Chinese troops behind the lines for awhile, then returned to Shanghai and a life of crime. It is assumed that they obtained their formidable weapons—three military Mauser pistols, two automatics of smaller calibre, three "potato-masher" hand-grenades and a dagger—working with the soldiers. Besides these arms, the police seized some hundred rounds of Mauser ammunition and some articles which may be loot.

Two or three recent robberies in the Settlement are attributed to members of the gang, who are all Kompo natives. The five men and four women will be brought before the First Special District Court to-day. Meanwhile the police are continuing their investigation.

KUALA LUMPUR CHINESE OFFER SERVICES

Group Coming Here to Fight For Country

A group of Chinese residents in Kuala Lumpur have arrived in Hongkong en route to Nanking where they will offer their services to the Government in the present war of resistance, the "Shun Pao" reported yesterday.

Another batch of more than 200 Chinese nationals in Singapore will also leave for Nanking shortly for similar purposes, the journal states.

The first group of overseas Chinese to return to China for active war service arrived in the capital from Manila last month

JAPANESE SEEK WAY TO STOP LOOTING

SPECIAL TO THE "N.C.D.N."

London, Nov. 19.

According to advices received here, the Japanese military authorities are devising a scheme to put a stop to looting by Japanese soldiers in the Shanghai area. Details of the plan were not available.—Reuter.

JAPANESE CLAIM CAPTURE OF CHANGSHU-FUSHAN LINE

Desperate Chinese Efforts to Hold Up Advance Prove Failure: Kashing Said Taken

CHINESE forces were making desperate attempts yesterday to stem the Japanese advance towards Soochow. Counter-offensives were launched upon the Japanese and at one period it was claimed that the invaders had been pushed out of the foothold they had gained in Fushan. Late Japanese despatches, however, claimed that the Changshu-Fushan line had been broken, and that Changshu had fallen.

"The Chinese defence line between Changshu and Fushan is no more," a spokesman for the Japanese Army declared at a press conference yesterday afternoon.

Explaining the statement, the spokesman revealed that the strategic town of Changsu had fallen at dawn on Friday before a Japanese attack from three directions.

Last night, the spokesman said, a Japanese column, advancing despite the pouring rain, occupied Yushan, a mountain to the rear of Changshu. Simultaneously, the spokesman added, a column crossed Kuncheng Lake to the south of Changshu and took Mocheng, on the Changshu-Soochow Highway. These two drives, combined with a frontal push, the spokesman said, resulted in the capitulation of Changshu.

Japanese Attack Fushan

Nanking, Nov. 19.

The Japanese troops which landed at Hupukou, opposite Nantungchow, are now attacking Fushan, the left wing of the Chinese line which extends through Changshu to Soochow, according to Chinese reports. Fierce fighting is said to be in progress.

Meanwhile, the Japanese forces along the Shanghai-Nanking Railway, the same reports state, are pounding the Chinese line at Chengyi, 14 miles east of Soochow. The line is being withdrawn to the south of Yangchenhu lake, north-east of Soochow. —Reuter.

"Hindenburg Line" Pierced

Kashing, southern extremity of the socalled Chinese "Hindenburg Line" fell into Japanese hands at dawn yesterday following a vigorous attack by Japanese forces, a Japanese Army spokesman announced yesterday morning. Chinese forces, the spokesman said, were in retreat to the west and to the south-west.

Meanwhile, Japanese forces pressing on Soochow from the east along the Shanghai-Nanking Railway reached Nansuikou, a hamlet east of Waikwatang station, the officer said. This placed Japanese forces five kilometres from "China's Venice."

Crashing through the Chinese system of defences between Changshu and the Fooshan forts at Hsiachikou, about halfway between the two Chinese strongholds, Japanese forces have advanced to the west of Changshu.

Utilizing the intricate system of creeks and lagoons for transportation, the Japanese forces appear to have taken the Chinese by surprise, the spokesman declared.

New Regime Sought

Tokyo, Nov. 19.

As a straw showing the way the wind is blowing as regards Japanese policy in Central China, the following extracts from to-day's editorial comment in the Tokyo "Asahi Shimbun" are of interest:—

"Considerable activity is going on among certain Chinese leaders in North and Central China for the purpose of establishing a new régime which will create a 'real Central government.'

"Future developments are worth careful watching."

It seems that certain Japanese envisage the promotion of a new régime with which peace might be negotiated. —Reuter.

Capture Denied

Chinkiang, Nov. 19.

Despite heavy Japanese attacks the Chinese lines from Fushan to Changshu on the northern front remained intact, according to military reports reaching here to-night.

Severe fighting was raging, at the time of wiring, near Hsiehchiachiao, about 10 miles south of Fushan, across the Fushan Creek with Japanese troops on the eastern bank.—Central News.

TSINAN OFFICIALS SAID FLEEING

Shantung Government Moves Southward

Shihchiachwang, Nov. 19.

The Shantung Provincial Government has evacuated Tsinan and fled south, according to reliable information reaching here to-night.

Imminent danger of Tsinan's capture by the Japanese caused government officials to leave the capital, the reports said. There are no Chinese troops left along the Tsinpu Railway north of the Yellow River, it was reliably reported.—Domei.

Yellow River Defence Line

Tsinan, Nov. 19.

The Yellow River, "China's Sorrow," is now affording a natural barrier against the Japanese advance on Tsinan.

Heavily reinforced by fresh units, the Chinese forces on the south bank have kept up an intense artillery duel with Japanese field pieces on the other side.

Incessant rain during the past three days prevented Japanese aerial activity over Tsinan. The people here remain calm.

North of the Yellow River, many Chinese mobile units are harassing the Japanese rear.—Central News.

Yenmenkwan Ambush

Linfeng, Nov. 18.

A fleet of over 100 trucks of Japanese troops was ambushed by Chinese mobile units in a narrow defile near Yenmenkwan, northern Shensi, on November 15, states a belated report received here. The Japanese suffered very heavy losses before they fought through and about forty trucks were damaged.—Central News.

Taming Recapture Reported

Hsinhsiang, Nov. 19.

An unconfirmed report received here says Taming in southern Hopei was recaptured by Chinese militia on November 17.—Central News.

MISSIONARIES SAFE IN TAIYUANFU

Japanese Authorities Give Aid to Foreigners

Peiping, Nov. 19.

The Japanese military authorities to-day received detailed information regarding the safety of 68 foreigners in Taiyuanfu, the capital of Shansi, which recently fell into the hands of the Japanese.

The fifteen Britons in the city, comprising nine missionaries and six doctors, and the eight Swiss nationals, all members of the Salvation Army are said to be safe and well inside the wall.

Fifteen Germans, all businessmen, are stated to be living with 80 Chinese employees some miles outside the city. The Japanese are reported to have supplied them with small machine-guns for defence against stragglers.

The Roman Catholic Church in Taiyuanfu is housing sixteen Russians, mostly engineers and teachers, and thirteen Italians.

Another Italian, a 72-year-old Bishop, is at present outside the wall with his converts. Japanese troops have been sent to assist him.—Reuter.

Jerusalem Authorities Raise Curfew

SPECIAL TO THE "N.C.D.N."

London, Nov. 19.

Lt.-Gen. Sir Arthur Wauchope, the High Commissioner, left by train last night for Palestine. His return from leave was postponed for a fortnight through ill-health, for which reason he recently resigned as High Commissioner.—Reuter.

Jerusalem, Nov. 19.

The curfew here has been raised from to-night. Three days ago the curfew was put back from 5 p.m. to 9.30 p.m.—Reuter.

Embassies May Leave Nanking: Open in Hankow

Official Change of Capital Being Awaited

NEWSPAPERS SUSPEND PUBLICATION

Nanking, Nov. 19.

With the removal of the Chinese Government offices practically completed, the bustle of the last few days in Nanking is ending. Traffic on the railways, highways and the river is becoming less congested.

The newspapers announce that they are suspending publication from to-morrow, except the official "Central Daily News," which will continue publication as long as possible.

Meanwhile, most of the embassies have formulated tentative plans for moving out of the capital.

As soon as an official announcement of the evacuation of the Chinese Government offices is made—this is expected either to-day or to-morrow—the staffs of the various embassies, including the British, American and Soviet, will sail for Hankow, leaving only a few persons in charge of the embassies here.

After the departure of the British embassy staff, Mr. H. I. Prideaux-Brune, the British Consul, will take charge of the embassy and also look after the evacuation of British nationals in the event of emergency.

One British gunboat will remain off Hsiakwan, Nanking's bund.

The members of the American Embassy leaving for Hankow include the Amabssador, Mr. Nelson T. Johnson, the Counsellor, Mr. Willys R. Peck, and the Secretary, Mr. C. W. Aldridge.

Those who will remain are the secretaries, Messrs. George Atcheson, J. Hall Paxton, and Captain Roberts.

Part of the staff of the Soviet embassy and their families are leaving to-day for Hankow, while Mr. G. Melamede, the Chargé d'Affaires, accompanied by other members of the staff, will sail as soon as the announcement of the Chinese Government's evacuation is published.

While in Hankow, the Soviet embassy will be housed in the premises of the old Russian Consulate-General in the former Russian Concession.—Reuter.

KING LEOPOLD ENDS LONDON VISIT

"Vive Le Roi" Shouted By Crowds at Station

SPECIAL TO THE "N.C.D.N."

London, Nov. 19.

Shouts of "Vive le Roi" echoed through Victoria Station to-day when King Leopold of the Belgians left for Brussels at the conclusion of his four-day visit to King George and Queen Elizabeth.

He was seen off by King George, with whom he drove from Buckingham Palace.

King Leopold was accompanied by M. Paul Henri Spaak, the Belgian Foreign Minister.

Mr. Anthony Eden, the British Foreign Secretary, was also present at the station.—Reuter.

Anglo-American Trade Accord to Be Negotiated

Great Step Towards Firmer Relations Announced

U.S. ALSO SEEKING NEW TREATY WITH CANADA

London, Nov. 18.

A great step forward in the endeavour to strengthen the trade relations between Great Britain and the United States was announced by the Prime Minister, Mr. Neville Chamberlain, in the House of Commons to-day.

In reply to Mr. C. R. Attlee, Leader of the Labour Opposition, Mr. Chamberlain said: "I am very happy to be able to inform the House that the informal, exploratory discussions with a view to reaching an agreed basis for the negotiation of a trade agreement between Britain and the United States have now reached a point at which the Governments of both countries feel able to announce that negotiations for such an agreement are contemplated."

The announcement, the Prime Minister added, marked a definite and well-recognized step in the United States procedure of negotiations.

"I feel sure," he added, "that the House will warmly welcome this further step towards an agreement between the two Governments."

The Prime Minister's statement was greeted with general cheers.

The Belgian Foreign Minister, M. Paul Henri Spaak, was an interested listener of Mr. Chamberlain's announcement in the Distinguished Strangers Gallery.—Reuter.

American Announcement

Washington, Nov. 18.

Mr. Cordell Hull, Secretary of State, announced to-day that the United States contemplated the negotiation of a reciprocal trade agreement with Great Britain.

He invited interested persons in the United States to submit suggestions to the State Department concerning what products should be included in the treaty.

This is the first formal step towards the conclusion of a trade agreement between Britain and America, and is the climax to over a year's exploratory work by the two Governments.

The actual start of negotiations is expected within a few weeks. It must be preceded by public hearings, at which interested persons can state their objections to reductions in American tariff being made on any particular class of goods.

According to a well-informed source, there is good reason to believe that the British Government has probably consented to grant to some American products treatment equal to that which it now accords to goods from the British Dominions under the Empire preference scheme, believing that more intimate commercial ties between Britain and the United States would set an example to other nations to join in a general movement for a reduction in world trade barriers.

Benefit For World Hoped

It is hoped that an effective contribution to an improvement in world trade will result from the Anglo-American trade negotiations.

It is believed that Mr. Hull will shortly announce a comprehensive list of products to be discussed. The list is expected to cover fully the existing trade between the British Empire and the United States.

It is understood that, although the American Government is in no way opposed to the principles of the Ottawa Agreement, it will ask for a reduction of Imperial preference on certain goods, mainly agricultural products.

The negotiations, however, will also deal with manufactured goods, such as motor-cars, typewriters and steel goods.

In return, it is believed that the United States is preparing to make concessions to Britain over a wide range of textiles, wollen goods, machinery and luxury goods.

It is pointed out that there is no intention to divert trade between the two countries but only to increase the volume.—Reuter.

U.S. Parleys With Canada

Washington, Nov. 19.

Parallel to the statement regarding negotiations for a trade pact between Britain and the United States, the State Department has announced its intention of opening new negotiations with Canada.

Certain classes of British goods are likely to benefit from tariff reductions under the Anglo-American Trade Treaty, says the "Journal of Commerce." These are high-grade cotton and rayon textiles, cutlery, straw hats, Nottingham lace, briar pipes, shirts, linen handkerchiefs, the more expensive woollens and fine leather-goods, including shoes.

The journal states that the United States will press particularly for concessions in farm products, especially wheat.—Reuter.

Australia Seeks Trade Talks

Canberra, Nov. 19.

Mr. J. A. Lyons, the Australian Prime Minister, to-day declared he would take the earliest opportunity of considering opening trade discussions with America. Meanwhile, said Mr. Lyons, he would maintain the closest touch with Britain.—Reuter.

Japanese Interest

Tokyo, Nov. 19.

Japanese circles are showing great interest in the negotiations for an Anglo-American trade pact. The Japanese Press declares it is the democratic bloc's counter-action to bring pressure on the anti-Comintern nations.—Reuter.

Ottawa Confirmation

Ottawa, Nov. 19.

The announcement made in Washington that negotiations were contemplated for a new trade agreement between Canada and the United States has been confirmed here by Mr. W. Mackenzie King, the Prime Minister, who said he hoped the new agreement would be on as broad and comprehensive a basis as possible.

He would make no comment, however, on the possible surrender of some of Canada's preferences in the British market to facilitate an agreement between Great Britain and the United States.

The present trade agreement between Canada and the United States expires in 1938.—Reuter.

POPULATION OF LARGE CITY IN REFUGEE ZONE

Special Area Boasts Of 250,000 Inhabitants

A BOROUGH TO ITSELF

Fine Task Performed By Committee of Seven

It was wet and gloomy in Nantao and yet the party of press representatives who were shown around the "Jacquinot Zone" yesterday morning could forget the miserable aspect of the native city on a pouring wet day in simple admiration for the superbly courageous efforts of a small committee of men on behalf of an army of refugees—efforts, the initial success of which was everywhere reflected by expressions of good cheer and contentment, instead of the despairing countenances which were a common sight in the streets of the Settlement and French Concession.

Shanghai does not yet realize just how much this little committee of men has accomplished. They have set themselves up as the municipal council of a borough chopped out of an occupied city, made themselves responsible for the public utilities, such as water, lighting, etc., created their own police force, and, the population of the borough being for a great part composed of the homeless and the destitute, taken over the enormous task of feeding 250,000 people a day. This borough, corresponding in population to an industrial city in England such as Nottingham, and containing more than twice the population of Bournemouth, now houses an orderly community, with Father Jacquinot as the genial mayor and Supreme Authority, (assisted, of course, by the six cheery members of his "town council"), with powers to impose the dread penalty of three days street clearing upon any criminal brought before him by the Jacquinot Zone Police Force.

The Court Sits

Arrived at the Nantao Fire Station where the municipal council is making its headquarters, the press party were introduced to the chief of police, and to watch a sitting of the Criminal Court. The Zone has quite the fiercest looking chief of police of any other municipality in Shanghai; a squarely built Russian, he takes his duties seriously, and ensures that the nine other regular members of the Force, also Russians, and the motley crowd of "specials" do the same.

Having read the charge against the accused, (that of stealing a small quantity of goods), he conducted the case for the prosecution, and hustled the prisoners off to the "gaol" next door after sentence of street clearing had been imposed. The ten Russian police carry pistols, through an arrangement by the Committee with the Japanese authorities.

Next to the City temple, crowded to overflowing with humanity of all ages, finding beneath its friendly shelter a refuge which seemed almost too good to be true after endless effort to escape from proximity to the local "war." "Under the Protection of Heaven's Mercy," the inscription over the big Buddha, must have had an especial meaning for these homeless wanderers, finding in the quiet temple rest and peace after weeks of anxiety and hardship.

Mingled with the scent of incense could be discerned the smell of the cooking pots. Candles still flickered before gold-painted images in the upper hall, which, however grotesque their expressions might be, seemed to smile good-humouredly at the refugees who had come to share with them their place of abode. Practically every corner of the temple was occupied. 8,000 refugees are being housed in the temple and its precincts. Before one small image, a ragged woman was praying. All about the courtyard on the other side of which lies the Willow Pattern Tea House were scores of refugees. It would be difficult to imagine a more benevolent function for a temple than to house these swarms of ragged nomads, and furnish a home for those with no home.

Japanese Troops

Through cobbled streets the party proceeded to its next stop, the municipal hospital. On the way, they encountered a Japanese cavalry detachment, and several Japanese sandbag posts, guarded by soldiers with fixed bayonets. The Japanese troops, the party were informed, have kept absolutely rigidly to the agreement by which one third of Nantao was to be set aside for the refugee zone. Without question they accepted the word of the committee that no Chinese troops would be permitted to remain in the zone.

In a luxurious private house in the heart of Nantao, the first municipal hospital was opened yesterday. Later, two more will be inaugurated. The new hospital is under the supervision of a foreign doctor, and staff includes two resident Chinese doctors, four foreign sisters, and a number of Chinese nurses. Airy rooms have been turned into wards, which will soon be put to full usage in caring for the weaker brethren among the inhabitants of the "Jacquinot Zone."

Nine Bodies A Day

Like all Chinese of the peasant class, they are a hardy lot, but it is only to be expected that many of them will sicken from weeks of suffering. Cholera and dysentery are the principal epidemics. Nine or so bodies are picked up in the streets every day, but the death rate must be considerably higher.

The population of 250,000 consists of 150,000 residents of Nantao who have remained behind, and 100,000 refugees who have come in from surrounding areas. Some of the latter have brought in some food with them, but the majority are destitute. Many of the old residents, too, are able to feed themselves, and some are still keeping their shops running. Clothing is one of the principal problems facing the Zone Council at the present time especially with the near approach of winter.

The question of the water supply has now been satisfactorily settled. The Zone Council concluded an arrangement with the French Waterworks, to supply the necessary

(Continued on page 6)

A "SEQUEL" TO THE MAURETANIA

Cunard White Star Building Another 30,000-ton Liner

"No. 1029" TO BE READY EARLY IN 1939

Good progress is being made with the construction of the new Cunard White Star liner, as yet merely distinguished by the number 1029, in the shipyards of Cammel Laird and Co., Birkenhead, according to information reaching the local office of the company. The keel of the new ship, which will be over 30,000 tons gross (similar in size to the famous old Mauretania), was laid down on May 24 this year, and it is expected that she will be launched in the summer of next year and ready for service in 1939. She will be nearly 750 feet in length.

Increased deck space for games and promenading and also increased interior passenger accommodation are ensured by a number of special features which are being incorporated. She will have, for instance, a terraced bridge superstructure, a cruiser stern, and only two large funnels, instead of three or four, in keeping with the latest trend in large ships.

As in the case with all big vessels, statistics covering the number of rivets used and so on make fascinating reading. To pick one or two at random, nearly 500,000 of the 2,500,000 rivets have now been put into position; nearly 60 miles of pitch pine planks will be brought into use as external and internal staging; she is now resting on 4,000 cubic feet of pitch-pine keel blocks, and a further 6,000 cubic feet of pitch-pine will be required later as "bilge shores" to take the bottom and lower side weight of the vessel; thousands of tons of steel are being used in her construction; and hundreds of steel plates, averaging 30 feet long by 7 feet wide and each weighing about 3½ tons, are being fitted into place.

Many Public Rooms

Three classes of passenger accommodation will be provided—Cabin, tourist and Third—and there are no less than ten decks, including a sports deck and a sun deck. On the promenade decks there are a number of public rooms, including an observation lounge and cocktail bar, grand hall (fitted with a dance floor), lounge, smoking room, writing salon, library and children's room, and, of course, there will also be a gymnasium, swimming pool and verandah cafe. These are all for the cabin class passengers.

Tourist class passengers will also have a number of public rooms, including lounges, smoking room and cocktail bar, children's room and gymnasium, while third class passengers will be provided with a lounge, smoking room, children's room, and plenty of deck-space, both sheltered and open. It goes almost without saying that there will be facilities for entertainments, including dancing and "talkie" cinema shows in all classes.

It is estimated that as work progresses there will be about 5,000 men employed on "No. 1029." In addition, work will be provided for thousands of people engaged in one industry and another throughout the country.

Incidentally, No. 6 Slipway in Cammel Laird's shipyard, on which "No. 1029" is being built, was formerly the birthplace of the Cunard Liner Samaria, the battleship Rodney and the Aircraft Carrier Ark Royal which was launched in April this year.

Population Of Large City In Refugee Zone

(Continued from page 5)

quantities of water, the profits going proportionately to the French and Chinese Waterworks Companies.

The Zone's budget is divided into four portions; hospital and medical supplies, winter clothing, food, and various. The latter heading includes arrangements which are being made for the possible extension of the Zone to the south of Nantao. All refuse is being burned to ensure the cleanliness of the streets. The Zone Council have pried into buildings along Boulevard des Deux Republiques in an attempt to find further accommodation as it is essential that the refugees should have a roof above their heads, especially in view of the large number of infants in the community. The population is on the increase—4,000 new residents arrived from Pootung yesterday.

Not Enough Nourishment

No less than 150,000 rations were handed out to refugees yesterday. These consist of cakes and buns. When the Zone was first established, the arrangements did not permit more than 30,000 rations to be issued per day, but the organization has been rapidly adjusted to meet the present enormous demand. The food is by no means ideal and does not yet include sufficient nourishing substances. Six ships loaded with rice, were however, expected yesterday from Indo-China, and quantities of this will be used for feeding the refugee community. Nourishing soya beans are badly needed by the Committee at the present time.

Not the least of the problems confronting the Zone Council was that of making house-to-house searches and ensuring that no snipers remained within the municipality. Numbers were found, disarmed and expelled, their arms being handed over to the Japanese military.

Through a millinery store, with "Sale" notices adorning the ground floor, the party ascended to a sniper's post overlooking Boulevard des Deux Republiques. A sandbag barricade had been built into the room just behind the window. A chair and spittoon still remained inside the post.

Discarded Uniforms

Inside the dimunitive court room of a Chinese police station, was the ever present refugee in large numbers. In an alleyway outside the station was a bundle of soiled uniforms, hurriedly discarded as their wearers donned civilian garb and dashed for safety.

The Zone police discovered, and promptly closed up, an opium shop a few days ago, but it is thought that the majority of the opium and heroin dens have now disappeared from Nantao, probably for ever.

Freak Tide Floods Shanghai Downtown District

(Continued from page 5)

the main factor responsible for the phenomenal rise. It is an east wind that is liable to influence the water flow seriously.

As soon as the danger was realized, the P.W.D. started pumping to relieve the drains in the southern portion of the central district, and the pump was kept working last night. Besides, independent pumps were put into service outside the Telephone Company in Kiangse Road, in Kiukiang Road near Kiangse Road, and elsewhere. The area served by the P.W.D. pumping system is south of Nanking Road and east of Honan Road.

It is not expected that the water level will be as high to-day as it was yesterday.

Chemicals Affected

At 3.30 o'clock yesterday afternoon the Shanghai Fire Brigade was called to the Deutsche Farben Handelsgesellschaft Waibel & Co. (Defag), godown at 261 Szechuen Road, where the flood waters had reached some chemicals and were causing noxious fumes. The cask concerned contained hydro-sulphide which, when touched by the waters, commenced to give off sulphur dioxide fumes. It was removed and other casks containing chemicals were placed in a drier place.

OBITUARY

Mrs. J. P. Jorgensen

News reached Shanghai yesterday of the death in Hongkong on Thursday of Mrs. J. P. Jorgensen, wife of Captain J. P. Jorgensen, of the Shanghai Licensed Pilots' Association. Death was from malarial fever attended by complications.

Mrs. Jorgensen left Shanghai for Hongkong a few days after hostilities broke out in the Shanghai area, travelling down to the Colony with her two daughters and other evacuees in the Norwegian steamer Tai Shan. She has remained in Hongkong ever since, and her daughters were with her at the time of her death, at the age of 58 years. Among those who really knew her, she was noted for a generous and cheerful disposition which endeared her to all.

Mrs. Jorgensen was born in York, England, the daughter of the late Mr. and Mrs. Harry Latham Challenger, an old and prominent York family. She was a trained nurse and after a certain amount of this work in England came out to China in 1911, at the age of 32.

She later married Captain S. P. Jorgensen, now of the Shanghai Licensed Pilots' Association, but then Superintendent of the Whangpoo Conservancy Board. The first year of their marriage was spent at Woosung Forts, during the exciting days of the Chinese Revolution.

Her two daughters, the Misses Peggy and Mavis Jorgensen, are at the moment still in Hongkong, while her son, Noel, is at present studying in Copenhagen.

Prince Ahmed Seifeldin

SPECIAL TO THE "N.C.D.N."

Istanbul, Nov. 19.

Prince Ahmed Seifeldin, brother-in-law of the late King Fuad of Egypt, died to-day at the age of 56.

His death recalls the shooting incident at the Mohamed Ali Club at Cairo, in which he wounded King Fuad in the throat, and the Prince's escape from a Sussex mental home in 1925.—Reuter.

ITALIAN ENVOY CALLS ON GEN. MATSUI

First Diplomat to Visit Local Japanese C.-in-C.

Signor Giuliano Cora, Italian Ambassador to China, yesterday afternoon called on Gen. Iwane Matsui, commander-in-chief of the Japanese Expeditionary Force to the Shanghai area, in the offices of the Japanese Military Attaché.

The visit was described in an official communiqué issued at 6 o'clock yesterday evening by the Japanese headquarters as an "informal call." The Italian envoy was the first diplomat to call on Gen. Matsui.

LONE BATTALION GODOWN STILL SMOULDERING

Last night, firemen from Central Station turned out once more to the Joint Savings Society godown in North Thibet Road, a godown made famous by the "Lone Battalion" which refused to retreat from Chapei with the rest of the Chinese forces. They finally left the godown on October 31, and fire hoses were then turned on the burned buildings from the Settlement.

At 8.16 o'clock last night, the Fire Brigade, to its intense surprise, was summoned to the godown once more; some of the grain which had been stored there was apparently still smouldering from the fire of nearly three weeks ago. The firemen spent over an hour on the scene, tamping down the embers, and finally returned to the station at 8.21 to report the J.S.S. fire finally out.

JAPANESE AGAIN BOMB KOWLOON-CANTON RLY.

Hongkong, Nov. 19.

Japanese 'planes bombed the Kowloon-Canton Railway just outside the British border this morning. Residents of Shumchun, on the Chinese side of the border, distinctly heard the explosions of bombs, also the rattle of machine-gun fire directed at the 'planes by the Chinese. No details of the damage done are yet available.—Reuter.

MR. GANDHI AT VERY LOW EBB

New Delhi, Nov. 19.

"Mr. Gandhi's condition has never before been at such a low ebb," said his doctors to-day. A statement they issued earlier said Mr. Gandhi's blood pressure was dangerously high.—Reuter.

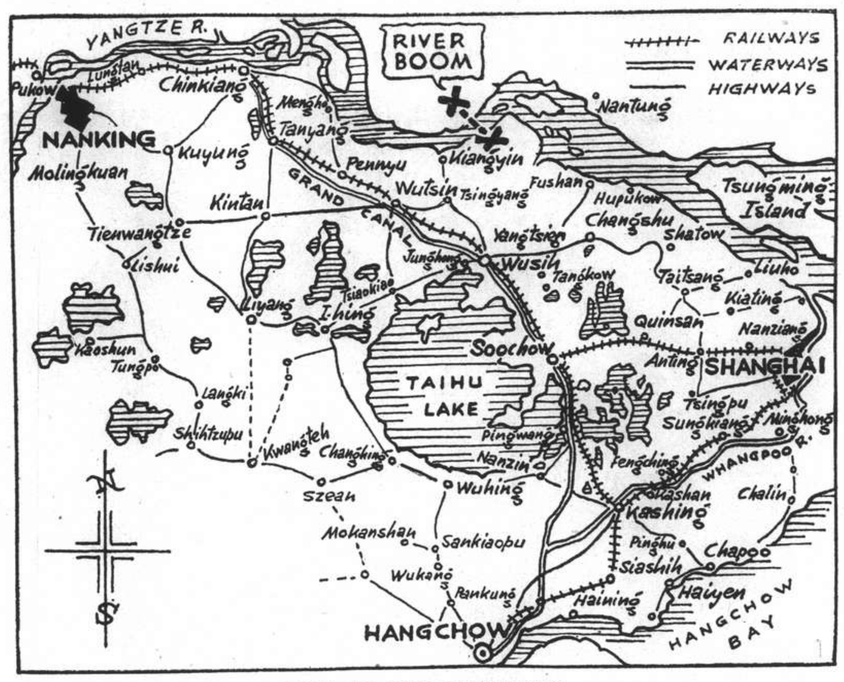

AREA OF THE HOSTILITIES

DARING RESCUE BY JAPANESE FLIERS

Pearl River Incident Told in Navy Ministry Report

Tokyo, Nov. 19.

An unusual account of bravery under fire in a daring rescue of the crew of a Japanese hydroplane, forced down on the Pearl River in front of enemy posts, was received yesterday by the Ministry of Navy.

The belated report stated that on Nov. 7 while three hydroplanes were returning from bombing a Chinese torpedo factory at Whampoa, one became separated. While searching for his companions, the pilot of the lost plane sighted a Chinese gunboat and attacked it with machine-gun fire. The 'plane was hit and its oil tank damaged and engine stopped. It was forced to land on the river under an enemy barrage.

Replying with machine-gun fire, the report said, Sub-Lt. Sei Funada, commanding, and Flt. W. O. Hirai plunged into the water to avoid the enemy fire when their ammunition ran out.

Another plane of the Japanese unit, carrying Flt. C. W. O. Torakichi Nakao and W. O. Hidekichi Miyake, now chanced over the scene and at once directed the third plane to return to the base and report while itself landed at the side of the disabled machine, after reporting the incident by wireless.

Concentrated enemy fire from the river bank prevented rescue of the two men in the water. The rescue plane therefore, went aloft and boldly attacked the Chinese gunners from the air. Then, taking advantage of the Chinese troops' confusion, the rescue craft alighted alongside the disabled machine.

The two fliers swimming near their plane were then picked up, the rescue ship made a difficult take-off and slowly flew back to its base, said the report.

One of the rescued men rode on the fuselage, clinging to the upper wing, while the other crouched in the wireless compartment.—Domei.

GERMAN SYMPATHY FOR CHINESE PEOPLE

Berlin Reception Held for Generalissimo's Envoy

Berlin, Nov. 18.

The China Study Society for promoting Sino-German collaboration gave a reception here to-day for Lt.-Gen. Tsiang Pa-Li, special envoy of Gen. Chiang Kai-shek. Among the many distinguished guests were the Chinese Ambassador to Berlin and members of the Chinese Embassy; Dr. Dorpmueller, the German Minister of Communications who has spent many years in China; General Wetzell, former chief military adviser in Nanking; Admiral Menchen of the Nazi Foreign Organization, and many other high German officials and personalities.

In his address of welcome, Admiral Retzmann referred to the visit made last year by Gen. Tsiang and then stated that China, now engaged in a life and death struggle for her national existence, had many friends in Germany who sincerely sympathized with China at the present hour. Whatever fate would have in store, China might take just pride in the fact that she had achieved national unity in the darkest hour and that the heroic resistance of the Chinese was watched with admiration throughout the world.—Trans-Ocean.

BERLIN TO EXPELL SWISS JOURNALIST

Berlin, Nov. 19.

Another foreign journalist, Herr Hermann Boechenstein, correspondent for the Swiss paper, "Basler Nachrichten," has practically been expelled from Germany. His permission to reside in Germany will expire on November 25 and will not be renewed. His expulsion is believed due to articles on the religious policy of National Socialist Germany.—Havas.

MR. EDEN NOT RETURNING TO BRUSSELS

London, Nov. 19.

Mr. Anthony Eden, the British Foreign Secretary, will not be returning to Brussels to the Nine-Power Conference. Mr. Malcolm Macdonald, the Dominions Secretary, will leave for Brussels probably to-night.—Reuter.

CHINESE PLANE REACHES HANKOW FROM H'KONG

Hongkong, Nov. 19.

Completing a test flight between Hankow and Hongkong, the aeroplane Chungshan of the China National Aviation Corporation arrived here yesterday. The results of the flight were very satisfactory.—Kuo Min.

British Soldiers Killed In Waziristan

New Delhi, Nov. 19.

One man of the South Wales Borderers was killed and six wounded, and five other Indian soldiers of the ranks were wounded when rounding up outlaw gangs in Waziristan on Wednesday and Thursday.—Reuter.

NOBEL PEACE PRIZE FOR VISCOUNT CECIL

Efforts Of British Statesman Recognized

Stockholm, Nov. 18.

Viscount Cecil of Chelwood, President of the League of Nations Union, has been awarded the Nobel Peace Prize.

Seventy-three years of age, Lord Cecil has been prominent in the affairs of the British Government for many years and is known as a keen champion of individual rights.

His efforts for peace brought his name forward in 1923 for the Nobel Prize, and a year later won him the first award of the Woodrow Wilson Foundation.

Lord Cecil performed notable service for his country and the Allies during the World War, chiefly as Minister of Blockade.

He was Lord Privy Seal in the first government of the then Mr. Stanley Baldwin who appointed him Chancellor of the Duchy of Lancaster in the Cabinet succeeding the first Labour Ministry headed by Mr. Ramsay MacDonald.—Reuter.

KOWLOON RAILWAY BOMBED

Canton-Hongkong Communications Suffer From Raid

Canton, Nov. 19.

Three Japanese bombing planes raided the Canton-Kowloon Railway at 8.50 o'clock this morning. Altogether six bombs were dropped, destroying several lengths of rails and road bed at many points.

Some damages were done to the telephonic and telegraphic communications with Hongkong by the raiders. Repairs are now being rushed.—Central News.

ARMED ROBBERY IN RACE COURSE RD.

Armed robbers, despite the weather, continue to be fairly active. At the about 6 o'clock yesterday evening, five men, three of whom were armed, entered House 5, Lane 63 Race Court Road and stole a quantity of jewellery and money, the value of which could not be ascertained last night. The robbers, who used the Kompo dialect escaped before the alarm could be given.

FREE WHEAT EXPORT BY ARGENTINE

SPECIAL TO THE "N.C.D.N."

Buenos Aires, Nov. 19.

The Argentine Government, it is understood, has from to-day authorized the free export of wheat, thus rescinding the decree published on October 29, when the export of wheat and flour was prohibited because of the increase in the price of bread.—Reuter.

HERR HITLER'S FRIEND LEAVES FOR U.S.

Berlin, Nov. 19.

Capt. Fritz Wiedemann, personal friend of the Fuehrer and one of Herr Hitler's oldest collaborators, boarded the Europa this morning for the United States. He intends to stay a few days in New York and then go to Washington. He said his trip was a holiday.—Havas.

KIAOTSI RAILWAY IS SUSPENDED

Tsingtao, Nov. 19.

Due to the exigency of present circumstances, regular passenger and freight services on the Kiaochow-Tsinan line have been suspended since this morning. The last train for the Shantung capital departed from here at ten o'clock last night, with accommodation full.—Central News.

JAPANESE PEOPLE GIVE MILLIONS FOR PLANES

Tokyo, Nov. 19.

Donations by the nation to the fund collected by the "Asahi Shimbun" for buying military planes has exceeded Y.6,000,000 yesterday. The fund campaign began four months ago.—Domei.

FRANCE'S FOREIGN POLICY DEFINED

M. Yvon Delbos Sums Up in Words, "Defend Peace"

Paris, Nov. 19.

"The foreign policy of the French Government can be defined in two words—defend peace," declared M. Yvon Delbos, the Foreign Minister, in the Chamber of Deputies in reply to questions by several Deputies.

"But," he continued, "peace nowadays demands that France be strong. That is why the Government follows an armament policy which will continue until international control of armaments is obtained."

M. Delbos pointed out the importance of the Anglo-French entente for peace. The French Government is ready to examine all international problems in the spirit of peace; that is why France took part in the Nine-Power and Non-Intervention conferences.

Shanghai Protection

Regarding the Sino-Japanese conflict, the Foreign Minister said the French Government had endeavoured to keep the International Settlement and French Concession at Shanghai out of the hostilities. In the Sino-Japanese affair the French Government had based its attitude first, on the commitments imposed upon France by international treaties: second, upon the necessities required by the defence of French interests in the Far East; and third, upon the maintenance of permanent solidarity with Great Britain and the United States.

M. Delbos then turned to the Spanish civil war, declaring that the non-intervention policy had saved peace for sixteen months and declared that the Mediterranean situation shows signs of improvement. However, he declared, non-intervention must not become a mockery and must not threaten French security. He concluded with a reference to his forthcoming trip to Warsaw, Bucharest and Prague, during which he intended to draw close French friendships, prevent aggression and favour reconciliation.—Havas.

FOOD CONTROL SCHEME FOR BRITAIN

Shadow Organization Ready to Cope with Emergency

SPECIAL TO THE "N.C.D.N."

New York, Nov. 18.

The creation of a shadow organization to carry out plans for controlling the supply and distribution of foodstuffs in an emergency was announced in the House of Commons to-day by Mr. Oliver Stanley, President of the Board of Trade.

It would, he added, perform all duties as the Food Controller did in the last War, and there would be food control committees in each local area with divisional food officers.—Reuter.

BRITISH ENVOY VISITS GAIMUSHO

Tokyo, Nov. 19.

Sir Robert Craigie, British Ambassador to Japan, called on the Vice-Minister of Foreign Affairs, Mr. Horinouchi, to-day and later saw the Foreign Minister, Mr. Koki Hirota. The conversations, it is understood, were mainly in connection with the general situation in Shanghai.—Reuter.

JAPAN TO ISSUE MORE "BABY BONDS"

Tokyo, Nov. 19.

The success in sales of Y.50,000,000 worth of "baby bonds" to help finance the military campaign in China has induced the Government to issue Y.18,000 worth more of such bonds.—Domei.

COKE
A better substitute for
COAL
ANTHRACITE
BRIQUETTES
Suitable for STOVES and all HEATING INSTALLATIONS
apply
SHANGHAI COKE CO.
Sole Distributors
for
SHANGHAI GAS COMPANY
715 Yu Ya Ching Road
Telephones: 92598, 91294

TRIBUTE PAID LATE MR. STEPHENS

Memorial Service in London in Journalists' Church

London, Nov. 18.

An impressive memorial service was held to-day at St. Bride's, the Fleet Street "journalists' church," for Mr. Pembroke Stephens, special correspondent of the "Daily Telegraph," who was killed in Shanghai on Armistice Day while observing the fighting in Nantao from a watertower in the French Concession.

Among the large crowd present were Dr. W. C. Chen, representing the Chinese Ambassador, Mr. Quo Tai-chi; Baron Tomii, representing the Japanese Ambassador, Mr. S. Yoshida; Lord Camrose, chief proprietor of the "Daily Telegraph," and all chiefs of departments of the newspaper. The Japanese naval and military attachées also attended. Both the Japanese and Chinese Ambassadors sent wreathes. The British Legion was represented by Captain Anderson.

The Rector, Rev. C. M. Mortlock, paid a tribute to Mr. Stephens who, he said, was a splendid example of the injunction: "Whatsoever thy hand findeth to do, do it with all thy might." This was, he declared, among the chief characteristics of a good Christian.

The service concluded with a beautiful rendering of Chopin's Funeral March.—Reuter.

LOCAL CORRESPONDENT MARRIES BY PROXY

Due to the local hostilities, Mr. Cesare Galimberti, China representative of the Stefani (Italian) News Agency, was unable to get back to Italy in time for his wedding. But he is now a married man and is anxiously awaiting the arrival of his bride, who was married to him by proxy in Milan on Thursday, according to word received in Shanghai yesterday.

After the wedding ceremony, Mrs. Galimberti left Milan for Naples, where she is to board the Lloyd Triestino liner Victoria, bound for Shanghai, to join Mr. Galimberti. She will meet many friends here, for her parents are old residents in China, having lived for many years in Tientsin.

MISSIONARY COUNCIL TO MEET IN INDIA

London, Nov. 19.

The International Missionary Council, set to meet in Hangchow in the autumn of 1938, will now meet at Tambaram near Madras, from December 10 to December 30, 1938, it is announced to-day. Conditions in China, the statement says, make it inadvisable to meet in Hangchow.—Reuter.

LYCEUM
November 21, Sun. at 8 p.m.
RUSSIAN LIGHT OPERA
Presents Repeat Performance
By Public Request
"BAYADERE"
In 3 acts. Music by E. Kalman
Prices: $2.50, $2, $1.50, $1 and 50 cents
Booking at Moutrie's and Lyceum
4096

An echo of the night before!

'One of the best parties I've ever been at!' That's what he said the night before. The next morning told a different story. Of course, the moral is 'Go slow', but should you feel like this young man — take 'GARDAN'. It will quickly clear your head.

BAYER

'GARDAN'
against pain and discomfort.

Nanking
523 Ave. Edw. VII Phone 84133
NOW PLAYING
at 2.30, 5.30 and 8.30 p.m.
EXTRA MATINEE TO-MORROW MORNING at 10.30!

Book and Come Early!

BEWARE!
The Season for
Cold and Influenza
is here
PREVENTION
RHUM NEGRITA
A fine drink with hot tea, hot milk or hot water.....

FARREN'S
present
Something New!
Something Different!
Reservations: 23113
325 Gt. Western Road
x4204

Two Teams Unbeaten in Cates Cup

GROUP "D" FIGHT IN BASKETBALL

Sailors and 1st Batt. Hdq. 6th Regt. in Third Wins

"C" SIXTH REGT. SUFFER RELEGATION

The U.S.S. Augusta II and Headquarters First Batt. 6th Regt. still remain unbeaten in the Major Cates Basketball Tournament at the Navy Y.M.C.A. when they each scored a third successive victory last night further strengthening their hold in the championship in Group "D" and "E" competition. Both needed one more success to qualify for the next round.

The U.S.S. Sacramento lost a second consecutive game to "B" Company of the Sixth Marines by a margin of 33-14. The leathernecks showed superiority during the greater portion of the tilt and were decidedly the better team. Only on one occasion did the sailors gain the upperhand, when they scored a string of three baskets at the beginning of the second quarter for a short-lived lead by 8-5. During the recess the B's were ahead by 14-8. Summary:—

"B" 6TH

	fg.	ft.	f.	pts.
Hempstead	1	0	0	2
Grow	3	1	0	7
Querasma	0	0	0	0
Stacey	1	0	0	2
Munn	6	1	0	13
Ashley	3	1	0	7
Nuess	1	0	1	2
Gilbreth	0	0	0	0
	15	3	1	33

U.S.S. SACRAMENTO

Murphy	0	0	0	0
Conley	2	0	2	4
Christensen	0	0	2	0
Conrad	3	0	2	6
Baham	2	0	0	4
Schlotman	0	0	0	0
Keldoleff	0	0	0	0
Moderalli	0	0	0	0
	7	0	6	14

"D" 4th Wins

By overcoming the "B" Company cagers of the Fourth Regiment with a tally of 25-20 "D" Company Sixth is still in the running in Group "D" contests. The encounter was a nip-and-tuck affair scoring being extremely close. Both teams took some time to settle down. At the end of the first half the D's were ahead at 12-7. Upon resumption the winners netted two more goals which eventually had the game cinched and wound up with a final count of 25 to 20. Cecelski was the hero on the victorious team, making 10 points. Summary:—

"D" 6TH

	fg.	ft.	f.	pts.
Estes	1	0	0	2
Allen	1	0	0	2
Steele	2	1	2	5
Brackman	0	0	0	0
Cecelski	5	0	0	10
Robertshaw	2	0	0	4
Drake	1	0	1	2
Harbuck	0	0	0	0
	12	1	3	25

"B" 4TH

Johns	3	1	0	7
Loper	1	0	1	2
Burt	1	1	1	3
Hatcher	2	0	0	4
Mellon	0	2	0	2
Austin	1	0	0	2
Makim	0	0	0	0
McKinney	0	0	0	0
	8	4	2	20

Augusta Retains Leadership

With everyone on the team fighting hard the sea-faring man assumed a convincing lead in the first half which conclued by a score of 18-7 against "B" Co. 4th. Unfailing efforts on the part of Cotton, pivot of the Navy, to tally in underneath the ring was the chief factor in the team's early success. The "leathernecks," however, put up a determined stand but the Augusta possessed much better technique and pulled away by a final margin of 33-19. Summary:—

U.S.S. AUGUSTA

	fg.	ft.	f.	pts.
Killey	4	0	0	8
Harpald	4	1	0	9
Cotten	5	2	0	12
Schmitz	1	0	2	2
Hurst	1	0	2	2
	15	3	4	33

"B" 4TH

Carr	2	0	1	4
Hamon	1	2	1	4
Bryant	2	0	4	4
Heidland	3	0	2	6
Booth	0	1	0	1
McDaniel	0	0	2	0
	8	3	10	19

"C" 6th Relegated

"C" Company of the Sixth Regiment were relegated to the bottom in Group "E" when the team lost its third match to "A" Company, 4th. by a tabulation of 23-21 after an extra period. In the initial session "C" Company was fairly safe and gradually ran into a lead of 16-9. After the rest period the leaders missed the services of Eldridge (who was disqualified on fouls.

"A" 4TH

	fg.	ft.	f.	pts.
Bayless	1	1	0	3
Herman	4	1	2	9
Feterson	1	0	2	2
Dohan	1	1	2	3
Miles	2	0	2	4
Carradine	1	0	0	2
	10	3	8	23

"C" 6TH

Jourdan	0	0	0	0
Burch	2	0	2	4
Brown	3	0	0	6
Eldridge	3	0	4	6
Freeman	0	0	1	0
Erickson	1	2	3	3
Flippo	0	1	0	1
Peck	0	0	2	0
	9	3	12	21

Headquarters 1-6th's 3rd Win

The last game saw the clash of the two leading teams in Group "E" in action and after a great struggle the Headquarters 1st., Sixth managed to outclass "D" company 4th. cagers by 20-19. As the score of 11-7 in the first half indicates, play was extremely close. Stubborn defence on both parts prevented the teams from making rapid progress.

"D" 4TH

	fg.	ft.	f.	pts.
H. Koning	2	0	1	4
L. Koning	4	1	2	9
Brown	2	1	4	5
Walker	0	0	1	0
Austin	1	0	0	2
	9	1	5	19

HDQ. 1-6TH

McGuire	1	2	0	4
White	0	0	0	0
Lindguist	1	0	1	2
Oram	5	0	1	10
Reifel	0	0	0	0
Baker	2	0	1	4
	9	2	3	20

CARNERA LOSES TO FRENCHMAN

Meglio Wins on Points After Ten Tame Rounds

GIANT ITALIAN NEARING BOXING FINALE

Paris, Nov. 19.

Primo Carnera, the giant Italian boxer who was once the world heavyweight champion, to-night came to the end of his trail when he lost to Tony de Meglio, French heavyweight champion, in ten dull rounds.

Although members of the Italian and French Boxing Federation were present to determine whether Primo Carnera should be permitted to retain his boxing license, the giant Italian failed to reveal anything of his former form.

The bout proved to be a dull affair. There was hardly a clean blow exchanged throughout the ten tame rounds.

Frenchman Faster

The French heavyweight, featuring speed and better ringcraft, forced the fighting and won on his aggressiveness, although he failed to tag the Italian with a healthy hit on a single occasion.

Primo Carnera stumbled about in his usual clumsy way, although he was even more wild in his swinging than ordinarily. He missed fine opportunities by wild rushing and aimless thrashing of the air in an effort to corner his rival who proved to be too agile.—United Press.

PITT AND PENN CLASH TO- DAY

Panthers' Drive for Rose Bowl Game

New York, Nov. 15.

The Pitt Panthers, after prowling the gridiron last Saturday and snaring the formidable Nebraska outfit, 13-7, face Penn State next Saturday and the Blue Devils of Duke on November 27 in a final drive for their second successive Rose Bowl game on New Year's Day.

Their latest victory over the Cornhuskers strengthened their standing as the scourge of the 1937 gridiron season. Their chances of finishing the season unbeaten have also been considerably increased. But though the Panthers may win their next two tussles they will still have the stigma of having been tied by Fordham attached to them.

For three years they battled tooth and nail with the rumbling Ram machine but neither has triumphed. The outcome has been a scoreless tie in each case.

Mutual Help

The third annual version of football frustration on October 16 of this season differed a bit from its predecessors. In the latest affair, Jock Sutherland's team was of inestimable aid to Fordham. One of the Panthers, Tony Matisi, wiped out an actual Pitt touchdown by violating the rule against offensive holding on a play that sent Marshall Goldberg over the Fordham goal line. It was an entirely unnecessary bit of holding, too, for it involved a Fordham victim who was not in a position to deter or stop the ball carrier.

The success of the Panthers has provided little wonder, for it had been fully expected. Starting the season with only three of last year's stars missing, the Panthers of Pittsburgh have given one polished display after another.

In spite of a fairly tough programme of tussles, powerful Pitt has come through unscathed to date. Trouncing Ohio Wesleyan, at 25 to 0, on September 25 in their first test, the Panthers have marched to one victory after another.

Blocking Notre Deme

Perhaps even greater than their triumph over Nebraska last Saturday was the blocking of the sudden rise to fame by Notre Dame which, after a poor start, has been classed a threat to teams with championship hopes. The Panthers laid low the Fighting Irish in a brilliant driving game, 21 to 6.

With the sensational ball-carrying of Marshall Goldberg, left half-back, again featuring their attacks, the Panthers are all set to achieve another brilliant record. They seem destined to end up on top of the pile again despite the threatening attitude of Penn State and Duke, which present hard obstacles to hurdle in the next two weeks.—United Press.

SOCCER TOURNAMENT FOR GLASGOW EXHIBITION

SPECIAL TO THE "N.C.D.N."

London, Nov. 19.

An interesting soccer tournament has been arranged in connection with the Glasgow Exhibition next year.

It is understood that four Scottish and four English first division teams will participate in the competition, which will be on a knock-out system.

The sides which will take part are said to be Aberdeen, Celtic, Hearts and Rangers from the Scottish League, and Arsenal, Chelsea, Sunderland and Manchester City from the English League.—Reuter.

ATTEMPT TO BOYCOTT SCHMELING'S BOUT

New York, Nov. 19.

The "Anti-Nazi League" is demanding a boycott of the Schmeling—Thomas boxing bout scheduled to take place in Madison Square Garden on December 13. In a letter to the promoter Jacobs, the League points out that the purse paid to Schmeling would help to improve Germany's foreign currency situation.

The League has already placed pickets around the booking office, displaying flaring placards demanding the boycott.—Trans-Ocean.

EWO HANDICAP FOR NOVEMBER 30

Entries for Famous Old Event Close To-day

NEW RACE OFFICIALS "SWORN IN"

THE SQUIRE

Hot or cold, wet or fine, peace or war, one sporting institution carries on year after year contributing substantially to the charity coffers of the St. Andrews Society. It is hardly necessary to say that I refer to the annual Ewo Handicap Challenge Cup race, over ¾ mile. Run on November 30—a Tuesday—and traditionally very nearly a half holiday, there will again be a big field this year of members and ex-members of the staff of Jardine Matheson's on a strange assortment of ponies ranging from the lordly race pony to the astonished hack that carries colours but once a year.

Entries close to-day just in time to give the handicapper a headache over the week-end, for this strange race is handicapped both by weight and distance. There are ponies starting at four different starting posts and weights range from 120 lb. to about a hundred more, top weight being carried by "Dolly" Dalgarno who holds the distinction of having won the first and last Ewo Handicaps with an interval of fifteen years in between. He claims that he is out to win again this year. He may, for there is a wooden spoon to be competed for.

One notices several changes in the list of officials, most noticeable being the absence of N. W. Hickling's name.

The following officials have been "sworn in" for the big event:—

Judge, Mr. W. R. Lemarchand; Asst. Judge, Mr. J. K. Brand, Starter, Mr. H. M. Spence; Asst. Starter, Mr. E. H. McMichael; In Charge of Scales, Mr. A. C. Leith; Clerk of Scales, Major-General A. P. D. Telfer-Smollett; Handicapper, Mr. Marshall Bolton; Timekeeper, Mr. J. H. Liddell; In Charge of Red Cross, Dr. A. C. Bryson; In Charge of sidelines, Mr. R. D. Murray; In charge of Paddock, Mr. F. S. Gibbings; Stewards in charge of Race, Mr. C. H. Arnhold, Mr. W. B. O. Middleton, Brig. Gen. Macnaghten, Mr. W. B. Rigden; Clerk of the Course and in charge of officials, Mr. A S. Henchman; Tattersalls, "The Old Firm."

PAPER HUNT CLUBS' ANNUAL MEETING

Hopes of Early Re-union in the Hunting Field

The annual meeting of the Shanghai Paper Hunt Club was held in the guest tiffin room of the Shanghai Race Club yesterday by kind permission of the S.R.C. stewards. The Acting-Master, H.M. Spence, briefly reviewed the activities of the Club during recent years and regretted that, on the first occasion on which it had been his duty to address the meeting, he had to do so at a time when the immediate future of the Club was so uncertain.

The Steward for many years,—Herbert as he is known affectionately to most of those who have hunted for a few years,—ably dealt with the financial position of the Club and joined members in hoping that they would soon see each other in the hunting field.

The meeting concluded very quickly and no questions of importance were asked.

The following stewards were elected unanimously:—C. D. Culbertson, Dr. Edgar, Walter Kwok, J. H. Liddell, H. Maitland, H. D. Rodger, P. von Schubert, N. L. Sparke, O.B.E., H. M. Spence, A. C. Yuan and T. H. Zee.

The meeting closed with a vote of thanks to the Master and the Steward.

JAPAN SEEKS SANCTION FOR WINTER GAMES

Tokyo, Nov. 19.

Official recognition of the Winter Olympic Games at Sapporo, the Hokkaido, in 1940 as the world championship meeting of the Federation Internationable du Ski was suggested to-day to the world body by two Japanese organizations.

These were the Organizing Committee of the Fifth Winter Olympics and the Japan Ski Federation.—Domei.

ELEANOR HOLM PLANS A RE-MARRIAGE

Famous U.S. Olympic Beauty Again in Limelight

San Francisco, Nov. 15.

Eleanor Holm Jarrett, stream-lined ex-champion swimmer and ex-motion picture actress who says she is giving up both careers, said to-day that she was planning to obtain a Reno divorce from Art Jarrett, her orchestra leader husband, "as soon as possible" and marry Billy Rose, producer of extravaganzas, "as soon as possible."

Clash of Careers

Billy Rose said he hoped his present wife, the well-known Fanny Brice, would also get a Reno divorce "as soon as possible" so he could marry Miss Holm (he called her that) "as soon as possible." Mr. Rose pointed out that it all came about because of a clash of careers between the former olympic swimming beauty, who was dropped from the American Olympic team last year for breaking training in an alleged champagne party, and her musician husband.

Miss Holm announced several months ago that she intended to divorce her husband, but at the time denied reports that she would marry Mr. Rose. For several months she has worn a large, brilliant diamond which was reported to have been a present from the producer. She previously had denied this, however, claiming the diamond was a keep-sake from her grandfather.—United Press.

Champion Swimmer's Successor

Cleveland, Nov. 15.

Swimming experts, informed of Eleanor Holm Jarrett's intention of retiring from championship competition, said to-day they believed 17-year-old Helen Perry, now a freshman at Lake Erie College, was the likeliest successor of the queen of backstroke champions.

The former Cleveland high school girl already holds three national Amateur Athletic Union junior titles—the backstroke, the high-board diving and the 100-yard free-style swimming championships. She also holds an impressive list of district honours, giving her a grand total of 17 titles, 14 of which are A.A.U. ratings.—United Press.

EUROPEAN CHAMPION LOSES TO GERMAN

Swedish Light-heavyweight Beaten on T.K.O.

Berlin, Nov. 19.

The new German light-heavyweight chawpion Adolf Heuser last night beat the Swede, John Andersson, holder of the European light-heavyweight title, by a technical knockout in the tenth round at the Berlin Sports Palace.

After having been sent to the canvas for a count of nine in the eighth round, the Swede pluckily continued the fight but Heuser then succeeded in landing several vicious hooks which virtually broke Andersson's resistance and his seconds to threw the towel in when the gong announced the end of the tenth round.—Trans-Ocean.

GYMKHANA NOVELTIES THIS AFTERNOON

Sportsmen should not overlook the gymkhana this afternoon at the Columbia Riding School with the first event at three o'clock sharp.

The first event is a prize-winners jumping competition, for ponies that have already won prizes in jumping competitions, followed by a similar event for ponies that have not yet had this honour. Next comes an event that is certain to be very popular with the crowd. This is the unsaddling race in which competitors gallop off, jump a hurdle; take off the saddle and gallop back bareback, taking a jump on the way. All this has to be done without dismounting.

The Ulta Pulta Race is a new one to most of us and consists of a determined effort to ride across the school slower than anyone else whilst the last event is a treat for contortionists, competitors having to pick up a hat from the floor whilst they are still mounted. The quickest man wins. An entrance fee of $2 for competitors covers all events and spectators pay a dollar only for the privilege of laughing the whole afternoon.

RAIN THREATENING WEEK-END SPORT

Flooded Pitch Causes Rugby Club Fixture Change

A.S.F. AND ULSTERS IN CHARITY MATCH

On yesterday's weather form only the gymkhana in the Columbia Riding School this afternoon seemed a certain sporting fixture. The six inches of surface water covering the rugby pitches yesterday spelt little hope for other Race Course grounds. The Shanghai Rugby Union Football Club yesterday announced the transference of all games to to-morrow. If the weather makes play impossible, the Shanghai Hockey Association will be specially hard hit. The Army game which was to have officially opened the 1937-38 League season on Thursday was called off when the red flag went up on the Recreation Ground mast.

Provided the rain holds off, one of the principal events of the week-end will be to-morrow's challenge match for charity between the A.S.F., champions of Shanghai, and the football champions of the Colony, the Royal Ulster Rifles who were completely swamped in the first encounter early in October. The match is to begin at the Canidrome at 1 o'clock to-morrow.

The main fixtures for the week-end are as follows:—

TO-DAY

FOOTBALL:—
1st Division:—Sokol *v.* R.W.F., at R.G. 1 (S. E. Burt); A.S.F. *v.* S.F.C., at S.R.C. (J. Anderson).
Reserve Division.—S.M.P. *v.* A.S.F., at R.G. 2 (G. E. Knight), S.F.X.A.A. *v.* Loyals, at R.G. 5 (O. G. R. Beynon).
2nd Division:—Russ. Regt. *v.* R.A.M.C., at Kiaochow (T. H. Ho).
HOCKEY:—
United "A" *v.* German "A" Ground 3.
S.H.C. "B" *v.* J.A.C. Ground 6.
S.M. Gaol *v.* Sikh Police Ground 7, at 2.15 sharp.
Welch Fus. "C" *v.* Khalsa Ground 7, at 4.00.
RIDING:—Gymkhana at the Columbia Riding School, starting at 3 p.m.
RUGBY:—Postponed until to-morrow.

TO-MORROW

FOOTBALL:—
1st Division:—Loyals *v.* S.M.P., at Canidrome 10.30 a.m. (R. P. Hyson).
Reserve Division:—Lusitano *v.* S.R.C., at S.R.C (G. L. Aitchison).
2nd Division:—R.W.F. *v.* Area Details, at R.G. 1 (H. A. Harrs); Savoia *v.* Vitiaz, at R.G. 2 (E. Marchetti).
3rd Division:—Area Details *v.* Khalsa, at R.G. 5 (C. H. Mahon); P.T.H. *v.* J.R.C., at Kiaochow 9 a.m. (C. F. Lee).
Friendly game.—A.S.F. *v.* Royal Ulster Rifles at Canidrome, 1 p.m.
RUGBY:—
A Club XV *v.* Area Details, 2.15 (T. W. Gubb).
Club 1st XV *v.* Loyals, 3 p.m. (R. D. K. Silby).
A Club XV *v.* Royal Welsh Fusiliers 2nd, 3.15 (E. S. Barraclough).
HOCKEY:—
S.H.C. "A" *v.* Loyals, ground 3, at 2.30.
Area Details *v.* Shanghai United "B" at ground 3, at 2.45.
German "C" *v.* Khalsa, ground 7, at 2.30.
S.H.C. *v.* Ulster Rifles, Kiaochow Park, 2.15, friendly match.

KING TO ATTEND INTER-VARSITY RUGGER

London, Nov. 18.

The King will attend the Oxford and Cambridge Rugby match at Twickenham on December 7.—Wireless through Reuter.

TOMMY FARR NOW IN "THE MONEY"

Not Interested in "Chicken Feed" of Paltry £100

London, Nov. 1.

Tommy Farr has returned to this country a very different person from the man who went to America to fight Louis.

"A hundred pounds!" says Tommy Farr. "I am not interested in chicken feed."

This sum, which was offered to him in connection with an advertising venture is really chicken feed compared to what he can get for variety and advertising work.

He has been offered £250 and a third of the gate by a Birmingham promoter simply to spar for three minutes with any partner he likes to select.

Future Fights

As to Farr's future fight plans, nothing definite has been arranged as yet. Farr said that there was no agreement between Mike Jacobs and himself which forbids him from taking part in bouts on this side of the Atlantic.

But he has a heavy programme mapped out in America next year. First, he may fight Maxie Rosenbloom, former cruiserweight champion of the world. Then, in February, he is to have a bout in Florida probably against Jim Braddock.—Reuter.

THE CATHAY
SHANGHAI'S SOCIAL CENTRE
DINE and DANCE IN THE BALLROOM
Saturday Evenings.
DINNER $5.00
SID'S CATHAY SYNCOPATORS
WILL ENTERTAIN YOU
For dinner ... dancing ... music ...entertainment...A GOOD TIME!
THE TOWER NIGHT CLUB
EVERY EVENING INCLUDING SUNDAY
DINNER FROM 7:30 P.M.
DANCING FROM 9 P.M.
CONCERT MUSIC DURING DINNER

The First BIG SMASH-HIT of The New Season!
ADVENTURE!
The greatest adventure in love ever known!

ALEXANDER KORDA Presents
Marlene DIETRICH
Robert DONAT in
Knight without Armour
From the novel by JAMES HILTON Author of 'Lost Horizon'
Directed by JACQUES FEYDER
A LONDON FILM
Released thru United Artists
Watch For it!

HAI-ALAI
MATINEE at 2 p.m.

70050
TAYLOR TAXI

LYCEUM THEATRE — LYCEUM THEATRE
LE BALLET RUSSE
will present Friday, Saturday, Nov. 26, 27, evenings and Sunday, Nov. 28, Matinee
"CLEOPATRA"
Music by Arensky
Special Scenery and Costumes
Prices: from $1. to $3.
"LES MILLIONS D'ARLEQUIN"
Music by Drigo
N. M. SOKOLSKY, Producer
Symphony Orchestra
Booking at Moutrie's and Theatre

GRAND
SHANGHAI'S PALACE OF THE MOVIES
TO-DAY at 2.30, 5.30 and 8.30 p.m.
A mighty adventure romance of bold men, black gold and glory!

HIGH WIDE HANDSOME
HAILED by critics as "Magnificent entertainment", "A masterpiece", "A unique and stunning film", "An exciting, tuneful show"
NOTE: OWING TO ITS UNUSUAL LENGTH THE FEATURE PICTURE STARTS PROMPTLY ON TIME!
Adolph Zukor presents
IRENE DUNNE
in Jerome Kern and Oscar Hammerstein's
"HIGH, WIDE AND HANDSOME"
A Paramount Picture with
RANDOLPH SCOTT
DOROTHY LAMOUR · AKIM TAMIROFF
RAYMOND WALBURN · CHARLES BICKFORD
BEN BLUE · ELIZABETH PATTERSON · WILLIAM FRAWLEY
A Rouben Mamoulian Production

BOOK and COME EARLY!
FOR RESERVATIONS TEL. 32223 IF BUSY CALL 34260

ANNOUNCING A NEW BREW

U.B. STOUT NOW ON SALE
THE Union Brewery has achieved a high reputation for excellent beers. In recommending U.B. STOUT the Union Brewery do so with full confidence. Many months of patient experiment have resulted in the production of a RICH MATURE STOUT of pleasing taste and high nutritive value.
U.B. STOUT
STOUT AT ITS BEST
Sole Distributors:—
MESSRS. CALDBECK, MACGREGOR & CO., LTD.
44 FOOCHOW ROAD — TELEPHONE 17589

Party Leader Warns Chinese Of Tokyo Plans

Mr. Wang Ching-wei Appeals For Long Resistance

NATIONAL TRAINING CALLED FOR

Nanking, Nov. 19.

To occupy all Chinese cities from Woosung to Ichang along the Yangtze River, to station heavy garrison forces and to create puppet regimes at each of these places, to keep their line of communication on the river open by warships and aeroplanes, and then to extend their tentacles slowly to reach the south-eastern parts of China until they are dismembered piece by piece—these, according to Mr. Wang Ching-wei, Chairman of the Central Political Council, represent the scope of the Japanese military's ambition in China.

Mr. Wang, who occupies the most important post in the entire Kuomintang organization, made the revelation in a radio speech over the Ginling Broadcasting Station here last night, saying that his information of the Japanese military's designs in China was based on their recent actions and propaganda.

It matters little whether the Japanese could ever actually accomplish their designs, but it is beyond the shadow of any doubt that they really intend to do so, Mr. Wang emphasized.

To counteract this far-reaching Japanese ambition, the only course open to China and the Chinese people, he proceeded, is to wage a long-drawn-out war of resistance.

China's ability to hold out long, Mr. Wang pointed out, depends on how well she can preserve and increase her fighting strength, which in turn is conditioned not only on military matters, but also on three other factors. They are the development of economic resources, good use of existing means of transportation, and the organization and training of the masses.

To Make the Enemy Pay

The greatest efforts should be expended to protect whatever is left of native industries in cities along the sea coast or along the river. Then equal attention should be paid toward the promotion of agriculture and handicraft industries in the interior.

Speaking of means of transportation and communication, Mr. Wang emphasized that the existing railways and highways should be so controlled that they must be used by the Chinese forces only and under no circumstances should they be left intact for the enemy troops to use against the defenders.

Then the villagers in the interior should be enabled to defend themselves. Trenches should be dug and pill-boxes built everywhere and as many of them as possible, so as to exact the heaviest price from the invaders.

As to the organization and training of the masses, Mr. Wang pointed out the difference between holding perfunctory meetings and directing them to do real and solid work behind the lines. In short, they should be so organized that none of them would assent to become puppets, Mr. Wang concluded.—Central News.

B.W.A'S TRIBUTE TO REGIMENT

Gratitude For Defence By Royal Ulster Rifles

A tribute to the officers and men of the Royal Ulster Rifles for their defence of Shanghai was contained in a letter sent by the British Women's Association to Col. R. M. Rodwell, Commanding Officer. In reply, a very gracious letter was received, it was learned yesterday.

Signed by Mrs. J. S. Whitney, Acting Chairman, the communication addressed to Col. Rodwell from the B.W.A. reads as follows:

"May I, on behalf of the British Women's Association, express to you our appreciation of the debt of gratitude we owe to the officers and men of the Royal Ulster Rifles, and our deep sorrow that five of your men should have lost their lives in our defence.

"Our Executive Committee have asked that you will accept the enclosed small donation towards regimental charities."

The Association reports that it has almost returned to normal and members are advised that the catering is now under new management. Teas and lunches are available again. Those requiring lunch, who do not come regularly, are asked to give an hour's notice.

The next meeting of the Social Service Board is set for Monday, November 22, at 5.15 p.m., and the Emergency Committee will meet at 9.45 a.m. on Wednesday, November 24. Both these meetings will be held at Headquarters.

The Badminton Section advise that play will start again on November 29. Interested members should get in touch with Mrs. Shotter or with the Secretary at Headquarters.

Members are also informed that the November issue of the magazine is nearly ready. It has been published with the greatest difficulty and only a limited number is available. Those desiring a copy must apply at the office as none will be sent out by mail.

LEAGUE SANITATION AID FOR CHINA

Geneva, Nov. 19.

Three groups of sanitation experts will leave for China at the end of this month, in accordance with scheme adopted by the League Hygiene Commission, providing for technical collaboration with China in her fight against epidemics. The sum of Swiss Fr. 2,000,000 was voted by the League for this purpose. Two of the groups will be headed by Drs. Lasnet and Laigret of the Institut Pasteur in Tunis, while the third will be directed by Dr. Moser from Zurich; all three will be assisted by experts in cholera and typhus.—Havas.

REFUGEE WORK

The daily report for November 18, follows:—

Camps under inspection by Public Health Department	142
Refugees therein	80,860

CHINESE SCHOOLS AND GRANTS

Council Endorses Board's New Recommendations

INSTITUTIONS AFFECTED BY HOSTILITIES

At a meeting held on November 5, the Education Board gave consideration to the question of grants-in-aid to Chinese Schools for the third quarter of 1937.

A very comprehensive and detailed report by the School Medical Officer had been submitted for the information of members on the state of the grant-aided schools.

It was noted that of the 127 schools situated in the Central and Western Districts, the Health Department recommended that 58, which have already completed all Departmental requirements and are classified as satisfactory, should be immediately eligible for the issue of grants-in-aid; that four schools which have only Public Health Department requirements outstanding, and are already engaged in complying therewith, should also be considered eligible for grants; and that two further schools, which have given up their regular premises in the Western District for the purpose of accommodating a Refugee Hospital, and which have reopened in other premises, classified as temporarily satisfactory, should also be permitted to receive their grants. It was recommended that grants be withheld from the remaining 63 schools situated in the Central and Western Districts, classified as working on various departmental requirements contemplating early removal or definitely known to be closed.

It was further noted that the premises of 88 schools were situated in the Northern and Eastern Areas of the Settlement prior to hostilities. The Health Department considered that ten of these schools which were classified as satisfactory prior to the outbreak of hostilities and which have either re-opened in other districts in satisfactory new temporary premises, or have established an office with a view to re-opening, or have had some of their pupils admitted to other grant-aided schools, should be regarded as eligible for the issue of the grant, since they would have been fully qualified in this respect had not hostilities supervened.

Data Scarce

There are also 21 schools of which no information is available, and six others which are definitely known to be closed, all of which would have been fully qualified for the issue of grants in their existing premises prior to August 13, 1937. It was requested that special consideration be accorded to these cases, together with five further schools which were "working on Public Health requirements only" prior to hostilities, and of which no information is available. There were nine other schools which the Board might consider as worthy of issue of the grant for the third quarter, having regard to the fact that though they were working on various Departmental requirements in their own premises and had not completed same prior to hostilities, they have now established themselves in new satisfactory temporary premises and are all actually functioning as schools at the present time.

The remaining 37 schools, situated in the Northern and Eastern Districts, had not completed Departmental requirements prior to hostilities, and it was considered that their grants should be withheld.

The Treasurer and Controller's comment on this report stated that under normal conditions it would be necessary to show that a school had complied with Departmental requirements, and in addition it would presumably have been requisite for the school to satisfy the Education Department that it had re-opened at the beginning of September with substantially the same number of pupils as had been in attendance in the Spring term. The Treasurer and Controller felt that it would be necessary to take a somewhat liberal view of the latter requirements, which, however, must not be disregarded. Provided therefore that a school was in full operation prior to the end of September, and that its enrolment was not less than, say, two-thirds of the attendance in the Spring term, he considered that the issue of the third quarter's grant would be in order. Where the enrolment fell short of the two-thirds percentage, he suggested the issue of a proportionate grant. He felt that a similar procedure should apply if only part time tuition was afforded.

Enrolment Drops

Members of the Board went very fully into the qualifications for grants-in-aid, especially in regard to percentage enrolments and part-time tuition. They were informed that in Chinese primary schools the enrolment was about a quarter of the normal figure, in Chinese secondary schools approximately 60 per cent., and in the foreign schools, on November 1, slightly over 33 per cent. The Chinese grant-aided schools, it was reported, had reduced their fees by half since the hostilities.

It was agreed to recommend to the Council

(1) that the issue of grants-in-aid for the third quarter of 1937 be approved to schools for Chinese children which are functioning in satisfactory premises with more than 50 per cent. of their previous attendance, irrespective of the number of hours of daily tuition, except in cases where the teaching is manifestly inadequate.

(2) that where schools are functioning in satisfactory premises with an attendance below 50 per cent. of the normal enrolment, the issue be approved of one half only of the third quarter's grant.

(3 that issue of all or part of outstanding grants for the first two quarters of 1937 to schools which would have qualified for such issue had not hostilities supervened, be considered on the individual merits of each case, and after Departmental reports thereon have been submitted to the next meeting of the Board.

The Council, on Wednesday, endorsed the Board's recommendations.

BANKS ASKED TO LEND SUM FOR REFUGEES

The four Chinese government banks have been asked by the federation of local charity organizations to give a $200,000 loan for the relief of war refugees in Shanghai, the China Times reported yesterday.

CHINESE IN ENGLAND ORGANIZE

Union Of National Salvation Formed By China Institute: Funds Raised for Armies

PATRIOTIC activities on the largest possible scale have been carried on by the Chinese community in London among themselves and in co-operation with British friends since the beginning of Sino-Japanese hostilities.

A Union of National Salvation was formed in July by the China Institute to which all Chinese organizations belong. A Chinese National Relief Fund was established to which all Chinese contribute. The methods of contribution are of special interest.

Every group has two books. One for special contributions, and one for weekly contributions. The representatives of Chinese organizations forming the Union meet every Sunday at the Institute to review the events of the past week both in China and in Great Britain, and to pay in contributions. Up to date, over £1,000 has been raised in London, and including the Chinese in Liverpool our contributions to the relief for the wounded and refugees amount to £1,600 pounds. £800 in cash was remitted to the Government in August and September. The second contribution will be in the form of medical supplies to be dispatched in the course of the week. It is decided that as long as resistance continues, the Chinese in Great Britain will contribute to express their solidarity with those who are fighting in the war fronts.

Sale of Salvation Bonds

By the request of Mr. T. V. Soong, a small Committee has been formed in London to distribute National Salvation Loans. The method of distribution for these bonds is the same as for the Relief Fund. Their objective is that subscribers to the National Salvation Bonds would be universal among all Chinese in the British Isles, according to his or her ability. Posters are hung up in all Chinese Restaurants which say: "Every Chinese must buy Salvation Bonds" National Salvation Badges have been made and everyone who subscribes to the Bonds irrespective of the amount, receives one free, and wears it in his buttonhole. The first result will be known on November 7, when figures of collection will be announced. Leading Chinese are helping the China Campaign Committee to organize meetings all over the British Isles, and to collect funds for medical supplies. Several successful meetings have been held at the Whitfield Tabernacle in the West End, and at the People's Palace in the East End. The China Campaign Committee has already sent £400 worth of medicines to the Ministry of Health by the Imperial Airways, and the Rajputana. It is a Committee which combines publicity and humanitarian work in its peace campaign. The Earl of Listowel is its President, Victor Gollancz its chairman, and Mr. Su-Lee Chang and a few others, are Chinese members of the Committee. Meetings are also organized in the Provinces and money is gradually coming in. Several demonstrations have been held in connection with the dispatch of medical supplies, and clothing materials for the refugees.

Mr. Wu Yao-yu, a Chinese seaman who has been abroad with one ship or another and stopping at various ports in the world for thirty-five years, and who hardly reads Chinese or English, came in one day with a draft of $750 which he had deposited with a bank in Shanghai since 1914, and presented it to the nation. Mr. Wu parted with his last worldly possession with a smile and asked, "Are we winning the war?"

Chang Leng who runs a laundry in Liverpool gave up his two postal savings for subscriptions to the National Salvation Loans.

News From China

The students have organized a speakers committee, consisting of 15 students who go about to the meetings to speak for the Chinese case. They have done splendid work for China. They have issued some very useful leaflets for distribution, amongst the public and also some posters. Another interesting piece of their work is the publication of a daily bulletin in Chinese, for the consumption of Chinese Seamen and Restaurant keepers of which there are several hundreds in this country, and who cannot read the English language papers well. The Bulletin summarizes the chief events of the day from News Agency reports. It has been particularly welcomed by overseas Chinese throughout the country.

The "China Review" has issued a special number with a number of informative articles on the controversy between China and Japan. It has received favourable comments, and the Labour Party has made use of nearly a thousand copies of it for their Conference at Bournemouth. Everybody is combining patriotic duties to the daily grind of earning a living in a foreign country.

The Chinese have also an organization of their own through which they make contacts with womens' organizations in this country. They have helped in the Bazaar which is initiated by Madame Quo Tai-chi. The Bazaar is to be held on November 27 and 28. Already over a thousand pounds have been collected from the sale of prize tickets and contributions. The women and men students are together working on a Chinese Variety Show, to be held some time in December, probably at the Duchess Theatre, the free use of which has been kindly offered by its owner. The response of the British people to the Chinese appeal, has been most gratifying.

GAIMUSHO DEMENTI ON PRESS TALK

Rome, Berlin Not Extending Manchoukuo Recognition

Tokyo, Nov. 19.

Japan's recognition of the Spanish Nationalist leader, Gen. Francisco Franco, was very likely, declared the Foreign Office spokesman to-day, but the date had not yet been fixed.

There was no truth he said, in the Japanese press reports that Italy and Germany were contemplating the recognition of Manchoukuo.

He added that Japanese Government circles were not discussing withdrawal from the Nine-Power Pact.

The Japanese Government is urged immediately to denounce the Nine-Power Treaty in a resolution passed by the Meirinkai, an Association of retired officials of the civil and fighting services, who met last night under the presidency of Gen. Kunishige Tanaka who subsequently handed it to the Premier, Prince Konoye; the Foreign Minister, Mr. Koki Hirota; and to the foreign diplomatic representatives in Tokyo.—Reuter.

SICCAWEI SCIENTIST HONOURED

Academy of Sciences Confers Award on Father Burgaud

The Academy of Sciences in Paris has decided to award the Benjamin Valz prize to Father Burgaud, director of the Time and Magnetism Departments of the Siccawei Observatory.

After organizing these two departments, one at Zose Observatory, and the other at Zikawei, Father Burguad has been in charge of them for the past five years, and has been exceedingly successful in his work. The magnetism observatory at Zose has become the base of all similar observatories in China, where those engaged in this work, both foreign and Chinese, come to gauge their instruments.

The regularity and precision of this time service, already greatly appreciated by sailors, determined the choice of the International Astronomical Union of Siccawei as a fundamental longitudinal base. For several years, Father Burgaud completed a magnetic chart of China, and several times previous to the present hostilities he had surveyed the whole of South China, from Shanghai to Yunnanfu, nothing new stations to the south of the Yangtze, or checking over the ones which had formerly been established.

FACTORIES SUFFER HEAVY LOSSES

Two Hundred Million Damage To Local Concerns

Fifteen Chinese factories, each of which is capitalized at more than $200,000, have reported their damage resulting from the hostilities to the Chamber of Commerce to be forwarded to the Ministry of Industries.

Of these, the Mayar Silk Mills alone, one of the largest Chinese companies for the manufacture and export of silk piece goods here, suffered a damage of $1,251,000, the heaviest among the group.

The Mei Foo Silk Mills, another silk weaving concern, comes next with $640,000 losses. The damage to the Tien Ih Ve Mo Factory, manufacturers of gourmet powder and sauce, is estimated at $174,071.

NEW JAPANESE BUS SERVICE

Besides the bus service from the Wayside wharf to the Garden Bridge which will be inaugurated shortly the Japanese Residents' Corporation on Thursday began a bus service from the Garden Bridge to North Szechuen Road and vicinity to aid Japanese residents in returning to those areas, the Shanghai "United News" reported yesterday morning According to the paper, trucks are now being used for the purpose.

MASKEE

The most amusing Club intime

218 Yu Yuen Road HORST RIEHMER

643 Avenue Joffre Telephone 84285

RESTAURANT

KAVKAZ

FLOOR SHOW
MUSIC
DANCES

★ ★ ★

★ ★ ★

Hors d'œuvre, tiffins, dinners.
Wines of the best European brands.
Kitchen supervised by foreign chef.
Cosy, gay, informal.

Manager: N. LIALIN.

HAI-ALAI

MATINEE at 2 p.m.

GABOR RADICS'
HUNGARIAN QUARTET

BALLET: L. Nikitina
R. Danilevsky

No cover charge, except Saturdays $1

815 Avenue Joffre, Telephone 71609

Dd's Night Club

See "HIGH, WIDE and HANDSOME"

A Thrilling Tale of High Endeavour, Based on the Stirring Story of the Gallant Men Who Fought to Bring to You the World's Finest Motor Oil.

IRENE DUNNE and RANDOLPH SCOTT, the stars in this epic screen romance.

SHOWING TO-DAY at 2.30, 5.30 and 8.30 p.m. AT THE GRAND

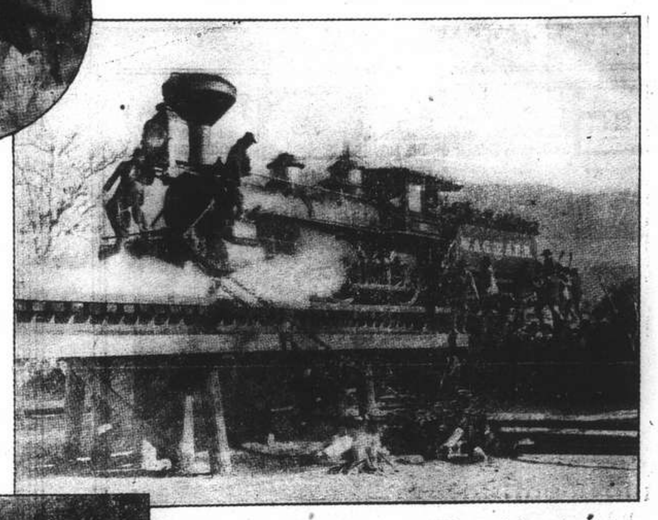

Jerome Kern and Oscar Hammerstein II have collaborated to bring you the most dramatic motion picture of the year . . . an epic of the early days of the oil industry. This great picture is based on the story of the famous Tide Water pipe-line. The pioneers of the oil industry portrayed were the founders of Tide Water. In 1878 they laid the first pipe-line from the rich Pennsylvania oil fields to the Atlantic seaboard. This same pipe-line today carries the world's costliest crude, the Pennsylvania crude that is used 100% to make Veedol. See "High, Wide and Handsome" when it opens at your local theatre. It will remind you of the unceasing efforts that have caused motorists the world over to term Veedol "the Aristocrat of Motor Oils."

The Jardine Engineering Corpn., Ltd.
SOLE AGENTS FOR CHINA

VEEDOL
MOTOR OILS

VEEDOL MOTOR OIL, the star in the real-life performance of your motor

PHOTO COPY SPECIALISTS
ACME-PHOTO
318 HAMILTON HOUSE TEL. 11811

You'll enjoy getting a
PERMANENT WAVE
by
Supermarks Oil method

Make your appointment now, and discover the joy of perfect permanent. With this amazing new scientific method your hair will obtain a new beauty and lustre.

Soft, natural, durable waves.

MARKS
BEAUTY PARLOUR
1155 Bubbling Well Road
Telephone 33922

Cathay TO-DAY AT 3, 5.30 and 8.30 p.m.

LOVED By the Man She Might Not Marry;
MARRIED to a Man Too Weak to Fight for Her Love!

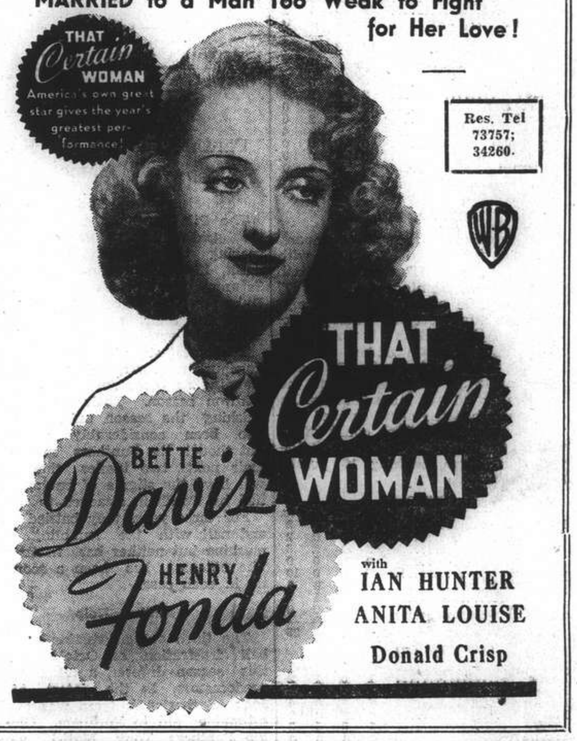

Res. Tel 73757; 34260.

with
IAN HUNTER
ANITA LOUISE
Donald Crisp

METROPOL
500 YU YA CHING ROAD Tel. 93322

Ends TO-DAY! at 2.30, 5.30 and 8.30 p.m.

HOT NEWS AGAINST HOT BULLETS!
Camera Fights Cannon in a Blazing Story of A Picture-Snappers vs. Death-Trappers!

ROMANCE . . . ADVENTURE . . . DRAMA . . .

A NEW UNIVERSAL PICTURE

Also:
THE AMERICAN LEGION CONVENTION

Opens TO-MORROW 4 Shows at 10.30 a.m., 2.30, 5.30 and 8.30 p.m.

JACK OAKIE
ANN SOTHERN in
SUPER-SLEUTH

with
EDUARDO CIANNELLI
ALAN BRUCE · EDGAR KENNEDY
Joan Woodbury · Bradley Page · Paul Guilfoyle · Willie Best

RKO RADIO Picture

Laugh and learn the art of detection from Hollywood's crack (pot) sleuth!

AN EDWARD SMALL Production. Directed by Ben Stoloff.

Added Attraction:

Exclusive Motion Pictures of The
LOUIS—FARR
World's Heavy-Weight Championship Fight

Shanghai Stock Exchange Official Weekly Share Report with Closing Quotations, Nov. 19, 1937

REPORT No. 41/1937 for week ending November 19, compiled by the Shanghai Stock Exchange

STOCK	Comparative Opening Cash Prices: This Friday Morning Nov. 19, 1937 Buyers	Sellers	Nom.	Last Thursday Morning Nov. 11, 1937 Buyers	Sellers	Nom.	Business Recorded During Week Closing To-Day, Friday Morning: Highest Cash	Nov.	Dec.	Lowest Cash	Nov.	Dec.
Banks, Finance Companies												
Central Properties, Ltd.	....	....	15	....	....	15	....	....	....	....	....	....
China Bond & Share Co., Fed. Inc., U.S.A.	....	....	15	....	....	15	....	....	....	....	....	....
China Finance Corp. Fed. Inc., U.S.A.	....	....	0.40	....	....	0.40	....	....	....	....	....	....
Hongkong & Shanghai Banking Corp.	....	....	*1,600	....	....	*1,600	....	....	....	....	....	....
Inter. Invest. Trust Co. of China Ltd.	....	....	3.20	....	....	3.20	....	....	....	....	....	....
Shanghai Loan & Investment Co., Ltd.	....	....	3.20	....	....	3.20	....	....	....	....	....	....
Union Mobiliere	....	....	20	....	....	20	....	....	....	....	....	....
Yangtsze Finance Co., Ltd.	....	....	6.05	....	....	6.05	....	....	....	....	....	....
Insurances												
American-Asiatic Underwriters (ord.)	....	....	10	....	....	10	....	....	....	....	....	....
Asia Life Insurance Co.	....	....	18	....	....	18	....	....	....	....	....	....
Assurance Franco-Asiatique	Fcs.	....	85	....	....	85	....	....	....	....	....	....
International Assurance Co., Ltd.	....	....	3.90	....	....	3.90	....	....	....	....	....	....
Union Insurance Society of Canton Ltd.	....	....	*515	....	....	*515	....	....	....	....	....	....
Lands												
Anglo-French Land Invest. Co., Ltd.	....	....	188	....	....	188	....	....	....	....	....	....
Cathay Land Co., Ltd.	....	....	3	....	....	3	....	....	....	....	....	....
China Realty Co. Fed. Inc., U.S.A.	....	....	0.70	....	....	0.70	....	....	....	....	....	....
Fonciere et Immobiliere de Chine	....	....	190	....	....	190	....	....	....	....	....	....
Metropolitan Land Co., Ltd. "A"	....	....	7	....	....	7	....	....	....	....	....	....
do. "B"	....	....	7	....	....	7	....	....	....	....	....	....
San Sing Properties, Ltd.	....	....	10	....	....	10	....	....	....	....	....	....
Shanghai Land Investment Co., Ltd.	....	....	8.70	....	....	8.70	....	....	....	....	....	....
Tientsin Land Investment Co., Ltd.	....	....	84	....	....	84	....	....	....	....	....	....
Docks, Wharves and Transport												
New Eng. & Shipbuilding Works, Ltd. (ord.)	....	....	3.20	....	....	3.20	....	....	....	....	....	....
Shanghai Dock & Engineering Co., Ltd.	....	....	107	....	....	107	....	....	....	....	....	....
Shanghai & Hongkew Wharf Co., Ltd.	....	....	150	....	....	150	....	....	....	....	....	....
Wheelock & Co., Ltd.	....	....	16.30	....	....	16.30	....	....	....	....	....	....
Utilities												
China General Omnibus Co., Ltd.	....	....	13	....	....	13	....	....	....	....	....	....
Shanghai Gas Co., Ltd.	....	....	9.75	....	....	9.75	....	....	....	....	....	....
Shanghai Telephone Company	....	....	72	....	....	72	....	....	....	....	....	....
S'hai Electric Construction Co., Ltd. "Reg."	....	....	36.40	....	....	36.40XD	....	....	....	....	....	....
do. "Bear"	....	....	36.65	....	....	36.65XD	....	....	....	....	....	....
S'hai Waterworks Co., Ltd. "A"	....	....	612.25	....	....	612.25	....	....	....	....	....	....
do. "B"	....	....	24.85	....	....	24.85	....	....	....	....	....	....
do. "C"	....	....	24.85	....	....	24.85	....	....	....	....	....	....
Miscellaneous												
Auto Palace Co., Ltd.	....	....	5.75	....	....	5.75	....	....	....	....	....	....
Bakerite Co., Fed. Inc., U.S.A. "B"	....	....	10	....	....	10	....	....	....	....	....	....
Caldbeck, Macgregor & Co., Ltd. (ord.)	....	....	16.20	....	....	16.20	....	....	....	....	....	....
China Import & Export Lumber Co., Ltd.	....	....	12	....	....	12	....	....	....	....	....	....
Chinese Eng. & Mining Co., Ltd. "Bearer"	....	....	17.50	....	....	17.50	....	....	....	....	....	....
Chosen Corporation, Ltd.	....	....	10	....	....	10	....	....	....	....	....	....
Culty Dairy Co., Ltd.	....	....	15	....	....	15	....	....	....	....	....	....
Champ Course Francais French	....	....	27	....	....	27	....	....	....	....	....	....
(French Race Course) non-French	....	....	27	....	....	27	....	....	....	....	....	....
do. Founders	....	....	50	....	....	50	....	....	....	....	....	....
Hall & Holtz, Ltd.	....	....	10	....	....	10	....	....	....	....	....	....
Hongkong & Shanghai Hotels, Ltd.	....	....	*7	....	....	*7	....	....	....	....	....	....
Kelly & Walsh, Ltd.	....	....	18	....	....	18	....	....	....	....	....	....
Mark L. Moody, Fed. Inc., U.S.A.	....	....	5	....	....	5	....	....	....	....	....	....
Metal Industries of China, Ltd.	....	....	8.10	....	....	8.10	....	....	....	....	....	....
Millington, Ltd.	....	....	1.45	....	....	1.45	....	....	....	....	....	....
Office Appliance Co., Ltd.	....	....	2.50	....	....	2.50	....	....	....	....	....	....
S'hai Exploration & Development Co., Ltd.	....	....	2	....	....	2	....	....	....	....	....	....
S'hai Vacuum Cleaning & Storage Co., Ltd.	....	....	7.50	....	....	7.50	....	....	....	....	....	....
S'hai Waterworks Fittings Co., Ltd.	....	....	1.25	....	....	1.25	....	....	....	....	....	....
Union Brewery, Ltd.	....	....	5	....	....	5	....	....	....	....	....	....
Bonds and Preferences												
American-Asiatic Underwriters, Cum. Pref. 8%	....	....	90	....	....	90	....	....	....	....	....	....
do. Cum. Pref. 7%	....	....	75	....	....	75	....	....	....	....	....	....
Caldbeck, Macgregor & Co., Ltd. 8% cum. pref.	....	....	17.40	....	....	17.40	....	....	....	....	....	....
Ch. Finance Corp. Fed. Inc., U.S.A. (Pref.) 8%	....	....	4	....	....	4	....	....	....	....	....	....
Ewo Cotton Mills, Ltd. 8% cum. pref.	....	....	170	....	....	170	....	....	....	....	....	....
New Eng. & Shipbg Works, Ltd. 8% cum. pref.	....	....	6.90	....	....	6.90	....	....	....	....	....	....
S'hai Power Co. Tls. 6 cum. Pref. stock	....	....	123	....	....	123	....	....	....	....	....	....
Shanghai Tug & Lighter Co., Ltd. 7% pref.	....	....	66	....	....	66	....	....	....	....	....	....
S'hai Waterworks Co., Ltd. 7% cum. pref.	....	....	15.50	....	....	15.50	....	....	....	....	....	....
do. 6½% cum. pref.	....	....	15.35	....	....	15.35	....	....	....	....	....	....
Cottons												
Ewo Cotton Mills, Ltd., Ordinary	....	....	14	....	....	14	14.30	....	....	14	....	....
Shanghai Cotton Mfg. Co., Ltd.	....	....	95	....	....	95	....	....	....	....	....	....
Zoong Sing Cotton Mills, Ltd.	....	....	37	....	....	37	....	....	....	....	....	....
Plantations												
Alma Estates, Ltd.	....	....	20	....	....	20	....	....	....	....	....	....
Anglo-Dutch (Java) Plantations Ltd.	....	....	8	....	....	8	....	....	....	....	....	....
Anglo-Java Estates, Ltd.	....	....	13.50	....	....	13.50	....	....	....	....	....	....
Ayer Tawah Rub. Plantation Co., Ltd.	....	....	5.65	....	....	5.65	....	....	....	....	....	....
Bata Anam (Johore) Rub. Ests., Ltd.	....	....	1.09	....	....	1.12	....	....	....	....	....	....
Bute Plantations (1913), Ltd.	....	....	4	....	....	4	....	....	....	....	....	....
Chemor United Rubber Co., Ltd.	....	....	1.26	....	....	1.26	....	....	....	....	....	....
Cheng Rubber Estates, Ltd.	....	....	0.77	....	....	0.77	....	....	....	....	....	....
Consolidated Rub. Estates (1914), Ltd.	....	....	4.40	....	....	4.40	....	....	....	....	....	....
Dominion Rubber Co., Ltd.	....	....	6.60	....	....	6.60	....	....	....	....	....	....
Gula-Kalumpong Rub. Ests., Ltd.	....	....	33	....	....	33	....	....	....	....	....	....
Java-Cons. Rub. & Coffee Ests. Ltd.	....	....	2.04	....	....	2.04	....	....	....	....	....	....
Kapayang Rubber Estates, Co., Ltd.	....	....	34	....	....	34	....	....	....	....	....	....
Kota Bahroe Rub. Ests. (1921), Ltd.	....	....	3	....	....	3	....	....	....	....	....	....
Kroewoek Java Plantations Ltd.	....	....	1.02	....	....	1.02	....	....	....	....	....	....
Langkat	....	....	8.25	....	....	8.25	....	....	....	....	....	....
Padang Rubber Co., Ltd.	....	....	1.47	....	....	1.50	....	....	....	....	....	....
Permata Rubber Estate, Ltd.	....	....	0.67	....	....	0.67	....	....	....	....	....	....
Repah Rubber & Tapioca Ests. Ltd.	....	....	0.87	....	....	0.90	....	....	....	....	....	....
Rubber Trust, Ltd.	....	....	3.25	....	....	3.25	....	....	....	....	....	....
Samagaga Rubber Co., Ltd.	....	....	0.90	....	....	0.90	....	....	....	....	....	....
Semambu Rubber Ests. Ltd.	....	....	0.90	....	....	0.90	....	....	....	....	....	....
Senawang Rub. Ests., Co. (1921), Ltd.	....	....	0.99	....	....	0.99	....	....	....	....	....	....
Shanghai Kedah Plantations, Ltd.	....	....	5.35	....	....	5.35	....	....	....	....	....	....
S'hai Kelantan Rub. Ests. (1925), Ltd.	....	....	0.37	....	....	0.37	....	....	....	....	....	....
S'hai Klebang Rubber Estate, Ltd.	....	....	0.75	....	....	0.75	....	....	....	....	....	....
S'hai Malay Rub. Ests., Ltd.) ord.	....	....	25	....	....	25	....	....	....	....	....	....
do.) 8% cum. part. pref.	....	....	34	....	....	34	....	....	....	....	....	....
S'hai Pahang Rubber Estate, Ltd.	....	....	2.90	....	....	2.90	....	....	....	....	....	....
S'hai Serembau Rubber Estates, Ltd.	....	....	1.20	....	....	1.20	....	....	....	....	....	....
S'hai Sumatra Rubber Ests., Ltd.	....	....	13.50	....	....	13.50	....	....	....	....	....	....
Sua Manggis Rubber Co., Ltd.	....	....	1.45	....	....	1.45	....	....	....	....	....	....
Sungala Rubber Estate, Ltd.	....	....	5.65	....	....	5.65	....	....	....	....	....	....
Sungei Duri Rubber Estate, Ltd	....	....	34.50	....	....	34.50	....	....	....	....	....	....
Tanah Merah Estates (1916), Ltd.	....	....	2.13	....	....	2.13	....	....	....	....	....	....
Tebong Rubber Estate, Ltd.	....	....	0.90	....	....	0.90	....	....	....	....	....	....
Ziangbe Rubber Co., Ltd.	....	....	13.60	....	....	13.60	....	....	....	....	....	....

STOCK	Authorised Capital (No. of Shares)	Issued Capital No. of Shares)	Paid up Value (or Face Value)	Fin. Year ends	Last Dividends, etc.	Paid or due	Business Done Year 1936 Highest	Lowest	Business Done Year 1937 Highest	Lowest	Total No. of Shares Done for Last Week	This Week	Total Amount of Sales Reported Jan. 1—Nov. 19 1936	1937
Banks, Finance Companies														
Central Properties, Ltd.	5,000,000	180,000	$10	Dec.	Div. 10% 1936	18-1-37	15 Dec	15 Dec	15 Feb	14 June	....	....	400	2,000
China Bond & Share Co., Fed. Inc., U.S.A.	200,000	100,000	$10	Dec.	Final Div. 6% (Mkg. 10%. 1936)	10-3-37	14 Oct	14 Oct	15.50 Apr	15.50 Apr	....	....	1,000	1,200
China Finance Corp. Fed. Inc., U.S.A.	400,000	400,000	T5	Dec.	Spec. Tax Div. Tls. 0.27½ = $0.39, 1931	14-3-32	....	....	0.40 Apr	0.40 Feb	....	....	....	29,200
Hongkong & Shanghai Banking Corp.	400,000	160,000	H $125	Dec.	Int. Div. £2-10-0 a/c 1937 (£5-10-0 a/c 1936) Less I/T	7-8-37	1,815 Dec	1,500 Jan	1,945 June	1,820 Jan	....	....	553	235
Inter. Invest. Trust Co. of China Ltd.	2,000,000	350,000	T10	Mar.	Div. $0.75, 1934 (Nil 1937)	4-5-34	....	....	4.25 Feb	3 June	....	....	....	51,700
Shanghai Loan & Investment Co., Ltd.	250,000	250,000	T5	Dec.	Div. $0.25 a/c 1934 (Nil 1936)	25-2-35	3.50 Dec	3.25 Dec	5 Feb	2.70 June	....	....	....	17,186
Union Mobiliere	100,000	100,000	$20	Dec.	7% for 1936	19-4-37	20 Nov	19 Dec	20 July	18 Jan	....	....	630	1,670
Yangtsze Finance Co., Ltd.	2,000,000	517,500	T10	Mar.	Div. $0.20 a/c 1936-37	22-7-37	5.50 Dec	5.50 Dec	8 Mar	6 July	....	....	....	12,300
Insurances														
American-Asiatic Underwriters (ord.)	75,000	75,000	T10	Dec.	Div. $1.40, 1934 (1936 Nil)	15-5-35	....	....	....	....	....	....	....	....
Asia Life Insurance Co.	100,000	40,000	G $5	Dec.	Div. 15% = G. $0.75, 1934 (1936 Nil)	27-12-34	....	....	18 July	16.50 Apr	....	....	....	6,687
Assurance Franco-Asiatique	70,000	70,000	F100	Dec.	Div. 5%, 1936	29-5-37	....	....	....	....	....	....	....	....
International Assurance Co., Ltd.	2,000,000	600,000	T5	Dec.	Div. $0.30, 1933 (Nil 1936)	18-5-34	3.25 Dec	2.75 Nov	4.55 Feb	3 Jan	....	....	4,100	108,245
Union Insurance Society of Canton Ltd.	200,000	135,000	£6	Dec.	Int. Div. 15/- a/c 1937	22-10-37	615 Dec	500 May	636 Apr	515XD. Oct.	....	....	2,005	1,460
Lands														
Anglo-French Land Invest. Co., Ltd.	25,000	19,335	T100	Feb.	Int. Div. $2 a/c 1937-38 ($10, 1936-37)	5-11-37	....	....	200 Feb	190 Jan	....	....	....	114
Cathay Land Co., Ltd.	500,000	480,374	T10	Dec.	Final 2% = $0.28 (Mkg. 6% 1933) (Nil 1936)	5-5-34	....	....	3.75 Mar	3 Apr	....	....	....	17,300
China Realty Co. Fed. Inc., U.S.A.	800,000	500,000	T10	Dec.	Div. $0.15 a/c 1934	20-2-35	....	....	1.45 Mar	0.90 June	....	....	....	90,150
Fonciere et Immobiliere de Chine	20,000	20,000	T100	Dec.	Div. $7. a/c 1936	18-3-37	....	....	....	....	....	....	....	....
Metropolitan Land Co., Ltd. "A"	500,000	39,800	T10	Sept.	Div. $0.80, 1934 (Nil 1936)	28-11-34	7 Dec	7 Dec	....	....	....	....	....	....
do. "B"		155,018	T10	Sept.	Div. $0.80, 1934 (Nil 1936)	28-11-34	....	....	....	....	....	....	....	....
San Sing Properties, Ltd.	2,000,000	805,007	T10	Mar.	Div. 2% = $0.28, 1933 (Nil 1937)	16-3-33	....	....	....	....	....	....	....	....
Shanghai Land Investment Co., Ltd.	2,386,800	2,386,800	T5	Dec.	Fin. 4% = $0.28 (Mkg. Tls. 0.50 1934) (Nil 1936)	25-4-35	17.50 Dec	16 Dec	17 Feb	8.70 Aug	....	....	....	72,050
Tientsin Land Investment Co., Ltd.	120,000	64,281	$50	Dec.	Final 2% (Mkg. 8% 1935)	28-2-36	....	....	....	....	....	....	....	....
Docks, Wharves and Transport														
New Eng. & Shipbuilding Works, Ltd. (ord.)	500,000	300,000	T5	Dec.	Div. Tls. 0.30 = $0.42, 1932 (Nil 1936)	14-3-33	....	....	3.80 Feb	2.25 Jan	....	....	....	20,177
Shanghai Dock & Engineering Co., Ltd.	55,700	55,200	T50	Dec.	Div. 5% a/a 30-4-36 (8 months a/c 1936 Nil)	18-8-36	100 Apr	90 Dec	108 July	92 Jan	....	....	50	6,409
Shanghai & Hongkew Wharf Co., Ltd.	80,000	60,000	T100	Dec.	Div. $6- a/c 1936	28-4-37	195 Dec	193 Dec	250 Feb	160 July	....	....	....	2,020
Wheelock & Co., Ltd.	1,000,000	217,532	T10	Mar.	Div. $1- a/c 1936-37	24-6-37	9 Dec	9 Dec	18.60 June	10.10 Feb	....	....	....	106,372
Utilities														
China General Omnibus Co., Ltd.	500,000	200,000	T10	Dec.	Div. Tls. 0.90 = $1.26, 1930	25-2-31	....	....	13.30 Apr	7.50 Jan	....	....	....	10,443
Shanghai Gas Co., Ltd.	700,000	420,700	$10	Dec.	Div. 4% 1936	8-4-37	9 Nov	8.50 Dec	10.70 Apr	9 Feb	....	....	....	8,526
Shanghai Telephone Company	400,000	115,142	T50	Dec.	.. ..	....	70 Feb	61 Nov	86 Mar	68 Jan	....	....	216	3,368
S'hai Electric Construction Co., Ltd. "Reg."	700,000	670,000	£1	Dec.	Int. Div. 2% a/c 1937 (13%, 1936) Coupon 54	10-11-37	40 Nov	35 Nov	39.50 Apr	36.50 Feb	....	....	6,722	3,347
do. "Bear"							39.75 Mar	37 Dec	41 Mar	36.50 Aug	....	....	67,735	35,536
S'hai Waterworks Co., Ltd. "A"	40,236	40,236	£20	Dec.	Int. Div. 15/- a/c 1937 (38/4d, 1936) Coupon 47	30-9-37	617.50 Dec	550 Jan	635 Mar	625 June	....	....	1,521	642
do. "B"	359,280	108,505	£1	Dec.	Int. Div. 9d a/c 1937 (1/6. 2d, 1936) Coupon 20	30-9-37	24.50 Dec	22 Feb	25.75 Apr	24.50 Feb	....	....	2,224	967
do. "C"		250,000	£1	Dec.	Int. Div. 9d a/c 1937 (1/7. 2d, 1936) Coupon 16	30-9-37	24.75 Aug	21.50 Feb	25.75 July	24.50 Feb	....	....	10,487	6,957
Miscellaneous														
Auto Palace Co., Ltd.	150,000	118,500	$8	Dec.	Fin. $0.60, 1933 (Nil 1936)	5-4-34	5 Dec	5 Dec	6.80 Mar	5 Feb	....	....	....	1,935
Bakerite Co., Fed. Inc., U.S.A. "B"	50,000	49,703	$10	Dec.	Final $0.30 (Mkg. $0.80, 1934) (Nil 1936)	11-3-35	....	....	10.75 July	4.25 Mar	....	....	....	10,612
Caldbeck, Macgregor & Co., Ltd. (ord.)	200,000	140,000	T10	Dec.	Div. $1.40 for 1936	20-4-37	14 Nov	14 Nov	16.50 Mar	14.25 Jan	....	....	....	1,500
China Import & Export Lumber Co., Ltd.	500,000	231,803	T10	Feb.	Div. 6% = $0-84 a/c 1936-37	10-5-37	....	....	13 Mar	13 Mar	....	....	....	325
Chinese Eng. & Mining Co., Ltd. "Bearer"	2,000,000	1,960,000	£1	June	Div. 2½% a/c 1935-36 Free of I/T Coupon 43	18-1-37	12 Dec	8 Oct	20.25 July	13 Jan	....	....	1,604	27,738
Chosen Corporation, Ltd.	750,000	500,000	£1	June	Div. 9d. Less Tax	11-1-37	10.50 Feb	10.15 Mar	10.60 Jan	9.40 Jan	....	....	6,400	9,300
Culty Dairy Co., Ltd.	40,000	40,000	T10	Dec.	Div. $1, 1934-35 (Nil 1936)	27-11-35	....	....	17 May	15 July	....	....	....	320
Champ Course Francais French	30,000	30,000	$20	Dec.	Div. $4.50 a/c 1934 (Nil 1936)	1-3-35	....	....	22 May	22 May	....	....	....	10
(French Race Course) non-French				Dec.	Div. $4.50 a/c 1934 (Nil 1936)	1-3-35	....	....	....	....	....	....	....	....
do. Founders		6,490	Free	Dec.	Div. $4.62 a/c 1934 (Nil 1936)	1-3-35	....	....	50 July	45 May	....	....	....	6
Hall & Holtz, Ltd.	28,000	26,342	$20	Feb.	Div. 5% = $1, 1934-35 (1936-37 Nil)	30-5-35	....	....	10 June	9 Mar	....	....	....	170
Hongkong & Shanghai Hotels, Ltd.	1,500,000	1,193,867	H $7.50	Dec.	Div. H. $0. 25 a/c 1936	15-4-37	6.15 Nov	4.50 Apr	8 Apr	8 Apr	....	....	2,450	500
Kelly & Walsh, Ltd.	75,000	45,000	$10	Feb.	Div. $1 a/c 1936-37	25-6-37	....	....	....	....	....	....	....	....
Mark L. Moody, Fed. Inc., U.S.A.	100,000	30,000	T10	Dec.	Div. 2½% = $0.35, 1934 (Nil 1935)	11-3-35	....	....	....	....	....	....	....	....
Metal Industries of China, Ltd.	2,000,000	250,000	$5	..	.. ..	....	....	....	10.70 June	5.90 Apr	....	....	....	119,705
Millington, Ltd.	300,000	110,000	$4	Dec.			....	....	1.50 June	1.25 Jan	....	....	....	6,250
Office Appliance Co., Ltd.	80,000	60,000	T8.50	Dec.	Div. Tls. 0.40 = $0.56, a/c 1932 (Nil 1936)	21-4-33	....	....	....	....	....	....	....	....
S'hai Exploration & Development Co., Ltd.	600,000	597,251	T2.50	Dec.	Div. $0.14, 1935 (Nil 1936)	31-7-36	....	....	3 Feb	1.75 June	....	....	....	22,245
S'hai Vacuum Cleaning & Storage Co., Ltd.	35,000	23,000	T10	Dec.	Div. 10% = $1.40 a/c 1936	8-3-37	7.50 July	7.50 July	....	....	....	....	50	....
S'hai Waterworks Fittings Co., Ltd.	500,000	301,765	T1	Dec.	Div. 8% (= $0.11) 1935 (Nil 1936)	17-3-36	1.55 Dec	1.40 Dec	1.50 Jan	1 Feb	....	....	1,650	18,193
Union Brewery, Ltd.	500,000	200,000	T10	Dec.	Div. $1.25, 1933 (Nil 1935)	27-5-34	....	....	5.50 May	3 Mar	....	....	....	400
Bonds and Preferences														
American-Asiatic Underwriters, Cum. Pref. 8%	5,000	5,000	T100	Dec.	4% = $5.59 for ½ year ended Dec. 31, 1934	31-12-34	....	....	....	....	....	....	....	....
do. Cum. Pref. 7%	7,500	7,500	T100	Dec.	3½% = $4.89 for ½ year ended 31-3-35	1-4-35	....	....	....	....	....	....	....	....
Caldbeck, Macgregor & Co., Ltd. 8% cum. pref.	100,000	80,000	T10	Dec.	Div. 8% = $1.12 for 1936	20-4-37	15.25 May	14.25 Mar	17.50 May	15.50 Jan	....	....	2,150	2,300
Ch. Finance Corp. Fed. Inc., U.S.A. (Pref.) 8%	600,000	205,125	T5	Dec.	Quarterly Div. Tls. 0.10 = $0.14, 1933	30-12-33	....	....	....	....	....	....	....	....
Ewo Cotton Mills, Ltd. 8% cum. pref.	10,000	9,000	T100	Dec.	Div. Tls. 8 = $11.19, 1936	31-3-37	165 Jan	145 Oct	170 July	165 Apr	....	....	432	866
New Eng. & Shipbg Works, Ltd. 8% cum. pref.	500,000	300,000	T5	Dec.	Tls. 0.20 = $0.28, for ½ yr. ending 30-6-34	21-6-37	6 Apr	2.50 Dec	7 July	5 Jan	....	....	39,587	42,677
S'hai Power Co. Tls. 6 cum. Pref. stock	230,000	220,000	T100	Dec.	3rd. Quarterly Div. Tls. 1.50 = $2.0979, a/c 1937	1-10-37	128 Apr	111 Jan	137.50 Feb	122 Jan	....	....	22,883	13,361
Shanghai Tug & Lighter Co., Ltd. 7% pref.	10,000	10,000	T50	Dec.	Tls. 3.50 = $4.89 1936	30-3-37	70 Mar	65 May	73 Mar	65 May	....	....	2,798	2,155
S'hai Waterworks Co., Ltd. 7% cum. pref.	100,000	100,000	T10	Dec.	3½% = $0.49 for half year ended 30-6-37	30-9-37	16 Nov	14.50 Jan	17 Mar	16 July	....	....	2,770	7,295
do. 6½% cum. pref.	100,000	100,000	T10	Dec.	3¼% = $0.45 for half year ended 30-6-37	30-9-37	15.25 Aug	14.25 Jan	16 July	15.25 Mar	....	....	5,760	5,230
Cottons														
Ewo Cotton Mills, Ltd., Ordinary	2,000,000	1,200,000	T5	Dec.	Div. $0.60 a/c 1936	31-3-37	15.85 Dec	8 June	18.50 June	13.80 Aug	3,450	5,100	120,092	822,667
Shanghai Cotton Mfg. Co., Ltd.	240,000	240,000	$50	Oct.	Div. $2.50 & Bonus $1.25 for half year ended 30-4-37	27-5-37	88 Dec	68 Mar	121.25 Apr	92 Jan	....	....	1,485	3,240
Zoong Sing Cotton Mills, Ltd.	200,000	150,000	T10	June	Div. $2 & Bonus $2 (Mkg. $4, a/c 1935-36)	7-10-36	26 Dec	15.25 July	35 June	29 Mar	....	....	7,701	900
Plantations														
Alma Estates, Ltd.	70,000	70,000	£1 (T9)	Sept.	Int. Div. $1 a/c 1936-37 ($1.10 1935-36)	19-7-37	19.25 Dec	11 Feb	30 Apr	18.35 Jan	....	....	9,139	5,310
Anglo-Dutch (Java) Plantations Ltd.	400,000	350,000	10s (T4½)	Dec.	2nd. Int. Div. $0.30 (Mkg. $0.60, 1937) ($0.45, 1936)	Pending	10.90 Dec	5.50 Sept	13.75 Apr	8.25 June	....	....	29,170	66,252
Anglo-Java Estates, Ltd.	500,000	496,000	10s.	Dec.	2nd. Int. Div. $0.50 (Mkg. $1.00, 1937) ($0.70, 1936)	Pending	15.30 Dec	8.25 June	19.60 Apr	13.90 June	....	....	45,359	200,484
Ayer Tawah Rub. Plantation Co., Ltd.	500,000	335,499	T1	Sept.	3rd. Int. Div. $0.10 (Mkg. $0.30 1936-37) ($0.30, 1935-36)	14-9-37	5.35 Dec	3.10 Feb	7.25 Apr	5 Jan	....	....	24,409	49,548
Bata Anam (Johore) Rub. Ests., Ltd.	960,000	960,000	T0.10	Dec.	2nd. Int. Div. $0.03 (Mkg. $0.06, 1937) ($0.07, 1936)	12-11-37	1.40 Dec	0.45 Jan	1.86 Apr	1.10 June	....	....	206,645	661,910
Bute Plantations (1913), Ltd.	500,000	353,698	T1	Dec.	2nd. Int. Div. $0.10 (Mkg. $0.20, 1937) ($0.25, 1936)	15-9-37	5.15 Dec	1.50 Jan	6.40 Apr	4 July	....	....	223,380	259,240
Chemor United Rubber Co., Ltd.	1,200,000	800,000	T0.10	Dec.	Final Div. $0.04 (Mkg. $0.10 a/c 1936)	20-5-37	1.62 Dec	0.68 Jan	2.05 Apr	1.25 Aug	....	....	251,240	464,150
Cheng Rubber Estates, Ltd.	1,095,850	1,051,438	T0.10	Dec.	Final Div. $0.03 (Mkg. $0.06 a/c 1936-37)	13-10-37	1.04 Dec	0.42 Jan	1.31 Apr	0.80 Aug	....	....	339,370	1,214,620
Consolidated Rub. Estates (1914), Ltd.	500,000	484,837	T0.75	June	2nd. Int. Div. $0.10 (Mkg. $0.20, 1937) ($0.20, 1936)	15-9-37	5.80 Dec	2.50 June	7 Apr	4 June	....	....	63,126	253,876
Dominion Rubber Co., Ltd.	350,000	200,000	T1	Dec.	2nd. Int. Div. $0.15 (Mkg. $0.30, 1937) ($0.34, 1936)	15-9-37	8.75 Dec	3.30 July	10.15 Apr	7 June	....	....	35,912	62,019
Gula-Kalumpong Rub. Ests., Ltd.	750,000	665,000	£1	Dec.	Div. 6¼% 1936, less I/T 4/6d. in £ (Coupon 33)	15-3-37	35 Nov	21 June	53 Mar	33.25 May	....	....	3,816	630
Java-Cons. Rub. & Coffee Ests. Ltd.	850,000	750,000	2/-	Dec.	2nd Int. Div. $0.06 (Mkg. $0.12, 1937) ($0.10, 1936)	2-11-37	2.35 Dec	1.25 Oct	3.20 Apr	1.97 July	....	....	109,390	587,850
Kapayang Rubber Estates, Co., Ltd.	15,000	14,800	T10	Dec.	2nd. Int. Div. $0.50 (Mkg. $1-, 1937) ($1.80, 1936)	22-10-37	27.50 Dec	10 Feb	38 Apr	27 Jan	....	....	850	6,225
Kota Bahroe Rub. Ests. (1921), Ltd.	500,000	461,804	T0.75	June	Final Div. $0.10 (Mkg. $0.25, 1936-37)	22-10-37	4.17½ Dec	1.25 Jan	4.85 Apr	2.80 June	....	....	231,623	410,486
Kroewoek Java Plantations Ltd.	2,200,000	2,200,000	T0.10	Dec.	2nd. Int. Div. $0.03 (Mkg. $0.06, 1937) (0.05, 1936)	Pending	1.09 Dec	0.55 June	1.53 Apr	0.97 Jan	....	....	443,550	1,177,130
Langkat	250,000	250,000	Gs.10	Oct.	Div. Tls. 0.50 = $0.70, 1928-29	3-3-30	11 Jan	3.25 Oct	14.50 Mar	7 Jan	....	....	8,930	43,052
Padang Rubber Co., Ltd.	500,000	500,000	T1	Apr.	Int. Div. $0.03, 1937-38 ($0.12, 1936-37) [1935-36)	17-11-37	1.55 Dec	0.62½ June	1.90 Apr	1.26 June	....	....	103,100	314,600
Permata Rubber Estate, Ltd.	350,000	317,219	$1	Oct.	2nd. Int. Div. $0.03 (Mkg. $0.06, 1936-37) ($0.05,	15-10-37	3.50 Feb	0.45 Oct	1.10 Apr	0.75 June	....	....	3,834	66,580
Repah Rubber & Tapioca Ests. Ltd.	1,350,000	1,350,000	T0.10	Dec.	2nd. Int. Div. $0.03 (Mkg. $0.06, 1937) ($0.05, 1936)	12-11-37	0.95 Dec	0.48 Oct	1.28 Apr	0.83 Jan	....	....	127,179	636,752
Rubber Trust, Ltd.	25,000,000	541,000	T1	Sept.	Int. Div. $0.20 a/c 1936-37 ($0.15 1935-36)	26-7-37	4.85 Dec	2.70 July	5.35 Apr	3.10 June	....	....	100,433	524,938
Samagaga Rubber Co., Ltd.	6,000,000	1,011,000	T0.10	Sept.		....	0.62 Dec	0.27 July	1.10 Apr	0.55 Jan	....	....	145,500	650,055
Semambu Rubber Ests. Ltd.	900,000	900,000	T0.10	Dec.	2nd Int. Div. $0.03 (Mkg. $0.06, 1937) ($0.03, 1936)	29-10-37	0.90 Dec	0.35 Sept	1.35 Apr	0.80 Aug	....	....	220,410	352,180
Senawang Rub. Ests., Co. (1921), Ltd.	1,140,000	1,140,000	T1	Jan.	Int. Div. $0.02 a/c 1937-1938 ($0.07, 1936-37)	21-9-37	1.19 Dec	0.50 June	1.49 Apr	1.00 July	....	....	177,460	981,525
Shanghai Kedah Plantations, Ltd.	400,000	300,000		Sept.	3rd. Int. Div. $0.15 (Mkg. $0.40, 1936-37)	17-9-37	7.25 Dec	3.50 Jan	8.75 Apr	6.50 Jan	....	....	33,800	66,195
S'hai Kelantan Rub. Ests. (1925), Ltd.	1,400,000	1,400,000	T0.10	Dec.	Int. Div. $0.02 a/c 1937 ($0.02 1936)	30-9-37	0.49 Dec	0.22 June	0.65 Apr	0.38 Aug	....	....	344,600	2,551,121
S'hai Klebang Rubber Estate, Ltd.	315,000	313,613	T1	Dec.	Fin. Tls. 0.05 = $0.07 (Mkg. $0.14, 1929) (Nil 1936)	11-3-30	0.86 Dec	0.42½ Oct	1.19 Apr	0.80 Feb	....	....	22,687	175,325
S'hai Malay Rub. Ests., Ltd.) ord.	30,000	30,000	T10	Dec.	Fin. Div. Tls. 0.50 = $0.70 (Mkg. Tls. 1 = $1.40, 1929)	31-3-30	17.50 Dec	4 July	30 Apr	14.50 Jan	....	....	242	8,165
do.) 8% cum. part. pref.	30,000	27,380	T10	Dec.	Div. 8% = $1.12, a/c 1935	23-8-37	8 Mar	8 Mar	37.50 Mar	33 Mar	....	....	77	1,345
S'hai Pahang Rubber Estate, Ltd.	300,000	235,900	T1	June	Final Div. $0.10 (Mkg. $0.24. 1936-37)	15-10-37	4.40 Dec	1.30 June	5.90 Apr	3.00 Aug	....	....	51,040	74,120
S'hai Serembau Rubber Estates, Ltd.	325,000	325,000	T1	Dec.	2nd. Int Div. $0.05 (Mkg. $0.10, 1937) ($0.10, 1936)	29-10-37	1.80 Dec	1.20 Oct	2.35 Apr	1.40 July	....	....	34,150	203,450
S'hai Sumatra Rubber Ests., Ltd.	120,000	76,956	T5	Oct.	Int. Div. $0.50 a/c 1936-37 ($0.30 1935-36)	23-7-37	15.50 Dec	6.50 Nov	21 Apr	13.90 June	....	....	320	17,600
Sua Manggis Rubber Co., Ltd.	280,000	270,000	T1	Dec.	2nd. Int. Div. $0.05 (Mkg. $0.10 1937) ($0.09, 1936)	22-10-37	1.57½ Dec	0.70 June	2.41 Apr	1.40 July	....	....	65,225	308,770
Sungala Rubber Estate, Ltd.	180,000	180,000	T1	Mar.	Int. Div. $0.10 a/c 1937-38 ($0.50, 1936-37)	17-9-37	5.30 Dec	2 Jan	7.05 Apr	4.90 Jan	....	....	72,461	59,209
Sungei Duri Rubber Estate, Ltd	40,000	40,000	£1 (T8.50)	June	Final Div. $1.50 (Mkg. $3.75, 1936-37)	15-10-37	36.50 Dec	16.50 Feb	48 Apr	33.50 Jan	....	....	4,050	6,575
Tanah Merah Estates (1916), Ltd.	1,500,000	1,300,000	T1	Mar.	Int. Div. $0.04 a/c 1937-38 ($0.15 1936-37)	17-9-37	2.55 Dec	1.40 Jan	3.03 Apr	2.05 June	....	....	188,749	1,058,896
Tebong Rubber Estate, Ltd.	4,000,000	4,000,000	T0.10	Jan.	Int. Div. $0.02 a/c 1937-38 ($0.07, 1036-37)	21-9-37	0.95 Dec	0.50 July	1.26 Apr	0.82 Jan	....	....	446,985	2,732,652
Ziangbe Rubber Co., Ltd.	300,000	250,000	10s. (T4.12)	Dec.	2nd. Int. Div. $0.30 (Mkg. $0.60, 1937) ($0.80, 1936)	Pending	14.90 Dec	8.25 Jan	18.10 Apr	13.90 July	....	....	30,500	51,940

*Quoted in Hongkong Dollars

Rubber Output Statistics

Company	Paid up Capital		Output last fin. year: Year ended	Quantity (lbs.)	Standard Production 1937 (lbs.)	Output for month of Oct. 1937 (lbs.)	Total Output this financial year (including Oct. 1937) (lbs.)
Alma	$	881,119	30-9-36	422,600	679,744	48,000	48,000 (1)
Anglo-Dutch	,,	2,202,797	31-12-36	907,524	1,609,312	125,221	1,330,917 (10)
Anglo-Java	,,	2,927,288	31-12-36	2,349,883	3,476,174	291,227	3,306,898 (10)
Ayer Tawah	,,	469,229	30-9-36	562,000	814,650	56,000	56,000 (1)
Batu Anam	,,	134,266	31-12-36	389,000	609,913	36,000	404,000 (10)
Bute	,,	494,682	31-12-36	542,000	816,163	58,749	521,206 (10)
Chemor United	,,	111,888	31-12-36	417,180	614,793	46,000	411,000 (10)
Cheng	,,	147,054	30-6-37	363,500	380,000	28,000	115,000 (4)
Consolidated (1914)	,,	508,570	31-12-36	797,229	1,406,581	91,000	904,100 (10)
Dominion	,,	279,720	31-12-36	496,493	858,283	61,500	558,600 (10)
Gula-Kalumpong	£	665,000	31-12-35	3,039,000	—	—	—
Java Consolidated	$	909,249	31-12-36	617,550	950,798	68,343	916,010 (10)
Kapayang	,,	206,993	31-12-36	154,770	232,020	14,000	121,000 (10)
Kota Bahroe (1921)	,,	484,410	30-6-37	598,000	826,854	60,300	239,900 (4)
Kroewoek	,,	307,692	31-12-36	708,344	1,193,191	71,650	826,725 (10)
Langkat	,,	2,552,448	31-10-36	714,688	1,547,968	105,000	1,101,000 (12)
Padang	,,	699,301	30-4-37	259,700	381,210	32,700	182,700 (6)
Permata	,,	317,219	31-10-36	97,358	140,276	—	— (12)
Repah	,,	188,811	31-12-36	449,000	704,875	52,000	476,000 (10)
Samagaga	,,	141,399	30-9-36	275,988	457,825	37,000	37,000 (1)
Semambu	,,	125,874	31-12-36	340,300	529,140	39,000	355,000 (10)
Senawang (1921) {Ord. / Pref.	,,	206,913	31-1-37	451,900	668,080	53,000	416,000 (9)
Shanghai Kedah	,,	419,580	30-9-36	540,808	918,920	91,300	91,300 (1)
S'hai Kelantan (1925)	,,	195,804	31-12-36	220,620	343,062	29,370	252,800 (10)
Shanghai Klebang	,,	438,620	31-12-36	126,660	172,625	13,000	114,000 (10)
Shanghai Malay {Ord. / Pref.	,,	802,517	31-12-36	426,802	729,330	49,000	505,000 (10)
Shanghai Pahang	,,	329,930	30-6-37	386,000	561,520	46,500	169,300 (4)
Shanghai Seremban	,,	454,545	31-12-36	216,910	309,000	22,000	208,000 (10)
Shanghai Sumatra	,,	538,154	31-10-36	416,983	848,147	65,000	699,500 (12)
Sua-Manggis	,,	377,622	31-12-36	190,700	254,495	20,800	191,200 (10)
Sungala	,,	252,000	31-3-37	342,270	437,163	31,000	209,555 (7)
Sungei Duri	,,	475,524	30-6-37	540,000	692,540	55,000	224,000 (4)
Tanah Merah (1916)	,,	1,818,182	31-3-37	957,600	1,423,838	99,500	667,500 (7)
Tebong	,,	559,441	31-1-37	1,014,000	1,639,307	124,000	985,000 (9)
Ziangbe	,,	1,440,619	31-12-36	932,983	1,548,374	121,473	1,292,114 (10)

*Numbers in brackets indicate the number of monthly outputs included in said totals.

Rubber Prices

November	13th	15th	16th	17th	18th	19th
London Spot	7.5/16d	7.1/4d	7.1/8d	7d	7d	7.1/16d
December	7.3/8d	7.5/16d	7.3/16d	7d	7d	7.1/8d
Jan./Mar.	7.7/16d	7.3/8d	7.5/16d	7.1/16d	7.1/8d	7.3/16d
Market	Strong	Steady	Idle	Dull	Quietly steady	Quiet
Singapore Spot	24.1/4	24.1/8	23.1/2	22.7/8	22.3/4	23.1/8
Jan./March	24.7/8	24.3/4	24.1/8	23.1/2	23.3/8	23.3/4
Market	Quiet steady	Steady	Steady	Very dull	Quiet	Very dull
New York Futures						
December	15.12	14.77	14.67	14.40	14.48	14.56
January	15.20	14.85	14.75	14.48	14.58	14.67
March	15.34	15.00	14.89	14.59	14.70	14.80
May	15.43	15.12	15.00	14.73	14.82	14.91

Forward Settlements for 1937

November 23rd, Tuesday

December 21st, Tuesday

Debentures

†Will be redeemed 31-12-37 ‡From 5th July, 1937

Opening Prices Nov. 17th, 1937		Buyers	Sellers	Nominal	Last Done Price	Date	Loan amount outstanding	Interest payable at end of	Total amount of sales reported Jan. 1—Nov. 19: 1936	1937
Shanghai Municipal Council	6% 1926 (10/30) Tls.	..	..	100	100	12-8-37	Tls. 4,800,000	June-Dec.	468,900	70,300
,, ,, ,,	7% 1927 (10) ,,	..	..	101	101	19-7-37	†2,187,500	do.	134,200	19,700
,, ,, ,,	5% 1934 (10/30) $	..	..	99	99	31-7-37	$10,404,700	do.	2,149,300	652,500
,, ,, ,,	5½% 1936 (10) ,,	..	..	103	103	19-7-37	$5,000,000	do.	1,520,600	785,900
,, ,, ,,	5% 1937 (10/30) ,,	..	..	99	99	6-8-37	$7,800,000	do. ‡	—	19,500
French Municipal Council	6% 1911 (10/30) Tls.	..	..	100½	100	7-4-37	121,100	May-Nov.	4,900	700
,, ,, ,,	5½% 1914 (,,) ,,	..	..	97	97½	12-6-36	271,000	June-Dec.	3,700	—
,, ,, ,,	5½% 1916 (,,) ,,	..	..	97	100½	31-4-34	203,700	do.	—	—
,, ,, ,,	8% 1921 (,,) ,,	..	..	103	101	25-3-37	1,679,300	do.	7,000	11,400
,, ,, ,,	6% 1923 (,,) ,,	..	..	100½	99½	12-1-37	731,000	May-Nov.	33,200	5,000
,, ,, ,,	7% 1924 (,,) ,,	..	..	100½	101	22-12-36	759,600	Mar.-Sept.	48,200	—
,, ,, ,,	6½% 1925 (20/30) ,,	..	..	102½	101	24-3-37	2,000,000	Apr.-Oct.	31,000	1,500
,, ,, ,,	6½% 1926 (,,) ,,	..	..	102½	102½	21-6-37	1,000,000	Jan.-July	10,400	3,000
,, ,, ,,	6% 1930 (10/25) ,,	..	..	100½	103	19-7-37	2,000,000	Apr.-Oct.	64,000	200
,, ,, ,,	6% 1931 (,,) ,,	..	..	100½	103	19-7-37	3,000,000	Feb.-Aug.	139,300	15,500
,, ,, ,,	6% 1933 (10/30) ,,	..	..	100½	100	11-8-37	2,000,000	Mar.-Sept.	34,100	31,400
,, ,, ,,	5% 1934 (,,) $	..	..	95½	95½	8-7-37	$5,000,000	Jan.-July	92,900	313,100
,, ,, ,,	6% 1936 (10/15) ,,	..	..	103½	103½	5-7-37	$2,500,000	May-Nov.	296,600	130,600
American Club	7% 1933 (5/20) Tls.	..	..	50	89	20-10-36	750,000	1/4-1/10	28,200	—
Anglo-French Land Invest. Co.	6% 1931 (10/20) ,,	..	..	100	100	9-6-37	1,000,000	June-Dec.	21,900	22,500
Asia Realty Co.	6% 1930 (10/30)c ,,	..	..	90	90	7-2-35	1,360,200	1/3-1/9	} —	—
,, ,,	6% 1930 (10/30)r ,,	..	..	90	90	7-2-35	3,000,000	1/4-1/10		
Cathay Land Co.	6% 1930 (5/20) ,,	..	..	75	80	10-3-37	3,000,000	June-Dec.	31,500	5,000
,, ,, ,,	6% 1932 (10/20) ,,	..	..	75	80	28-6-37	1,000 000	do.	—	22,500
,, ,, ,,	6% 1933 (,,) $	..	..	80	80	28-6-37	$1,500,000	do.	10,000	39,000
Central Properties	5½% 1934 (10) ,,	..	..	92	92	26-4-37	$18,000,000	do.	291,500	55,000
China Realty Co.	8% 1930 (5/10) Tls.	..	..	37	37	2-8-37	3,000,000	1/4-1/10	} 220,800	299,400
,, ,,	8% 1931 (,,) ,,	..	..	37	37	2-8-37	4,500,000	1/4-1/10		
China Transport	8% 1931 (4/20) ,,	..	..	100	100	15-5-34	600,000	June-Dec.	—	—
City Loan	7% 1932 (20) $	..	..	85	85	12-8-37	$6,000,000	15/6-15/12	220,000	248,400
,, ,,	7% 1934 (12) ,,	..	..	92	92	16-7-37	$3,500,000	30/6-30/12	190,300	334,900
Columbia Country Club	7% 1933 (1/12-20) Tls.	..	..	93	93	5-7-37	350,000	do.	26,400	3,000
Country Club	6% 1901 (Perpl) ,,	..	..	95	95	18-2-37	122,100	do.	—	1,000
Fonciere & Immobiliere	{6% 1930 (10/15) ,,	..	..	95	89	3-3-37	1,000,000	do.	} —	50,000
	{6% 1933 (10/15) ,,	..	..	95	89	3-3-37	1,000,000	do.		
Fonciere & Immobiliere	6% 1934 (,,) $	..	..	95	85	13-1-37	$1,925,000	do.	75,000	51,000
French Club	7% Tls.	..	..	90	82	5-3-37	500,000	do.	7,750	250
International Investment Trust	6% 1930 (10/25) ,,	..	..	78	78	15-7-37	1,951,000	1/4-1/10	} 107,000	12,000
,, ,, ,,	6% 1931 (,,) ,,	..	..	78	78	15-7-37	963,000	1/4-1/10		
G. E. Marden & Co.	6% 1930 (10/15) ,,	..	..	95	97	29-4-37	500,000	June-Dec.	12,000	6,000
Metropolitan Land Co.	6% 1933 (10/20) $	..	..	85	85	14-7-37	$2,000,000	do.	31,700	7,500
Race Club	6% 1934 (10/25) ,,	..	..	92½	92	5-7-37	$2,000,000	Feb.-Aug.	105,000	65,300
Realty Investment Co.	6% 1934 (10/30) ,,	..	..	90	102	6-11-34	$500,000	June-Dec.	—	—
Shanghai Land Investment Co.	6% 1926 (20/30) Tls.	..	..	101	100	1-6-37	500,000	Mar.-Sept.	7,000	6,000
,, ,, ,,	5% 1930 (15) ,,	..	..	90	87	3-7-37	5,000,000	31/5-30/11	26,500	16,700
,, ,, ,,	6% 1931 (10/20) ,,	..	..	101	99½	26-7-37	3,000,000	June-Dec.	26,000	24,400
,, ,, ,,	6% 1933 (5/20) ,,	..	..	101	100	5-7-37	1,000,000	do.	2,000	8,000
,, ,, ,,	5% 1934 (5/40) $	..	..	90	90	24-7-37	$2,800,000	Apr.-Oct.	5,600	77,300
Shanghai Power Co.	5½% 1933 (10/40) ,,	..	..	88½	87	12-8-37	$88,000,000	10/2-10/8	5,587,500	5,131,500
Shanghai Telephone Co. "A"	6% 1932 (10/25)c Tls.	..	..	99	98½	5-8-37	5,000,000	1/2-1/8	} 592,100	356,600
	6% 1932 (10/25)r ,,	..	..	99	98½	5-8-37		1/2-1/8		
,, ,, ,, "B"	6% 1933 (9/24)c $	..	..	99	99	28-7-37	$10,000,000	1/2-1/8	} 992,400	1,504,900
	6% 1933 (9/24)r ,,	..	..	99	99	28-7-37		1/2-1/8		
,, ,, ,, "C"	6% 1937 (20) ,,	..	..	98	99	22-7-37	$2,500,000	1/2-1/8	—	405,600
Tientsin Land Investment Co.	7% 1929 (12/22) Tls.	..	..	102	103	22-12-33	1,422,100	June-Dec.	—	—
Shanghai Waterworks Co.	6% 1932 (10/30) ,,	..	..	104	103	1-6-37	2,800,000	do.	181,000	2,500
,, ,, ,,	5½% 1937 (,,) $	..	..	104	104	28-7-37	$2,000,000	do.	86,500	355,600
,, ,, ,,	5% 1937 (,,) ,,	..	..	99	..	....	$725,000	do.	—	5,000
Wing On Co. (S'hai)	7% 1936 (10) ,,	..	..	94½	94½	27-1-37	$5,000,000	1/4-1/10	353,000	9,000

TO-DAY'S EXCHANGES:

Hongkong & Shanghai Bank Official Selling Rates (T/T) Opening 19th Nov., 1937

London £1 at Exch. 1/2½ = Sh. $16.84 New York G. $100 at Exch. 29½ = Sh. $341.88. Hongkong $100 at Exch. 94 = Sh. $106.38

Chinese Government External Bonds

			London Nominal Prices Nov. 10th	Nov. 16th
Chin. Govt.	5 per cent	Reorg. Gold Loan 1913, British Issue	£ 82 10 0	£ 71 0 0
,, ,,	4½ ,,	Gold Loan 1908	£ 96 0 0	£ 96 0 0
,, ,,	5 ,,	Gold Loan 1912 (Crisp)	£ 75 0 0	£ 67 10 0
,, ,,	5 ,,	Gold $ Bonds 1925, stamped (Per G. $500)	£ 84 10 0	£ 78 0 0
,, ,,	5 ,,	Shanghai-Nanking Railway Bonds	£ 46 10 0	£ 44 0 0
,, ,,	5 ,,	Hukuang Railway Bonds, L.P.N.Y. Issues	£ 41 0 0	£ 38 0 0
,, ,,	5 ,,	Tientsin-Pukow Railway Bonds 1908	£ 37 0 0	£ 33 0 0
,, ,,	5 ,,	,, ,, ,, ,, 1910	£ 37 0 0	£ 33 0 0
,, ,,	5 ,,	Honan Railway Bonds 1905	£ 48 0 0	£ 44 0 0
,, ,,	5 ,,	Lung Tsing U Hai Railway Bonds	£ 25 10 0	£ 23 10 0
,, ,,	8 ,,	Sterling Notes 1925 (Vickers)	£ 25 0 0	£ 23 0 0

Company's Notices

The Shanghai Land Investment Co., Ltd.—5% 1930 Debentures—The Debenture Transfer Books will be closed from November 17th to 30th, both days inclusive.

Anglo-Dutch (Java) Plantations, Ltd.—A Second Interim Dividend of $0.30 per share has been declared payable to shareholders on November 22, 1937. The Transfer Books will be closed from November 16th to 22nd, both days inclusive.

Ziangbe Rubber Co., Ltd.—A Second Interim Dividend of $0.30 per share has been declared payable to shareholders on November 22, 1937. The Transfer Books will be closed from November 16th to 22nd, both days inclusive.

Anglo-Java Estates, Ltd.—A Second Interim Dividend of $0.50 per share has been declared payable to shareholders on November 29, 1937. The Transfer Books will be closed from November 22nd to 29th, both days inclusive.

Kroewoek Java Plantations, Ltd.—A Second Interim Dividend of $0.03 per share has been declared payable to shareholders on November 29, 1937. The Transfer Books will be closed from November 22nd to 29th, both days inclusive.

Share Report

Share Market Report :—(Up to Friday noon).—The Industrial and Land markets have been very disappointing during the week's trading. Opening barely steady on Saturday evidence of weakness began to appear on Monday and continued through the week. Ewo Cottons were the chief stock dealt in on the Industrial side and they have shown a steady decline from last week's high. A natural reaction was looked for in this stock after the sharp advance but it has gone a little further than expected. Business was also recorded in Shanghai Lands, Wheelocks Banks and Shanghai Waterworks "A". Considering the difficulties under which business in transacted the turnover in the Debenture market remains fairly good, interest was chiefly centered in Power 5½% Telephone 6% and F. M. C. 8%. Until it is possible to see what the final outcome of the present conflict will be active trading can hardly be expected, operators and investors continue to mark time and while there is no pressure to sell buyers are very reserved.

Rubber Reviews, Chinese Government Bonds, etc.

Rubber Review :—While there is little change in raw rubber in London and Singapore, New York has registered a decline of forty-five points in the week. In the local market there has been a small demand for shares each day, the week's turnover showing a decided improvement. Trading was recorded in Kedah, Ayer Tawah, Semembu, Chemors, Tanah Merah and Repahs.

The following information has been courteously supplied by Reuters:—

London and Liverpool Stocks of Rubber on November 13th totalled 52,064 tons, showing an increase of 33 tons during the week. Deliveries during the week totalled 1,423 tons compared with 1,433 tons for the previous week.

The following are the usual comparative weekly prices:—

	London Spot	London Dec.	Singapore Spot	Singapore Jan./Mar.	New York Futures Dec.	Jan.	Mar.
Nov. 10	7d	7.1/16d.	22.5/8	23.1/8	15.01	15.09	15.17
Nov. 18	7.1/16d.	7.1/8d.	23.1/8	23.3/4	14.56	14.67	14.80
Market	Quiet		Very dull				

Chinese Government External Bonds :—A sharp decline has taken place in this market during the past week, especially in 5%Reorg. this is directly due to profit taking and the liquidation of a heavily over bought position. The decline was further accelerated by the news that the seat of Government was to be removed from Nanking to Hankow.

The Information above given, though not guaranteed, has been obtained from sources believed to be reliable.

Agents and Secretaries of Companies are requested kindly to notify The Secretary of the Shanghai Stock Exchange, 16 Central Road, of any errors or omissions.

SHORT WAVE RADIO

To-day's Broadcasts

Daventry, England.—Trans. 1, from 15.15 to 17.30 o'clock, 16.86 metres; 25.53m; 31.55. Trans. 2, 18.45 to 21.55, 13.93m; 13.97m; 16.86m; 19.76m. Trans. 3, 22.15 to 1.00, 13.93m; 13.97m; 16.86m; 19.82m; 25.53m.

Via Hongkong.—31.49m.

Berlin, Germany.—13.05 to 24.00, 31.38m; 19.74m; 16.89m; 31.45m; 19.63m.

Rome, Italy.—13.43 to 21.20 and 22.00 to 23.30, 25.4m.

Melbourne, Australia.—10.45 to 21.30, 31.34m.

Paris, France.—15.00 to 12.00, 25.24m; 18.00 to 24.00, 19.68m; 00.15 to 7.00, 25.24; 7.15 to 14.00, 25.60m.

Manila, P.I.—6.30 to 9.00 and 19.00 to 23.00, 25.38m; 31.35m. Sundays, 18.00 to 24.00.

Tokyo, Japan.—21.00 to 22.00, 25.42m; 19.79m.

This Evening's Programmes

The letters in parenthesis indicate from which of the above stations the broadcast is made.

13.10 Week-End Music (D)
14.00 News in German (B)
15.00 News (B), (P)
16.15 "London Log" (D)
16.25 BBC Scottish Orchestra (D)
16.30 Prisca Quartet (B)
16.45 Play: "Fire!" (D)
17.00 Songs (B), News in French (P)
17.05 "The Empire Follies" (D)
17.20 News (M)
17.30 News (P), in German (B)
17.35 News (D)
17.40 News in Italian (P)
17.55 Musical recital (D)
18.00 Musical Hour (B), Rolls Revue (M)
18.45 Plaza Cinema Organ (D)
19.00 Concert (P), (B), National Military Band (M)
19.15 Talk: Sir Hugh Walpole (D)
19.30 English Dance Bands (D), A play (M)
19.43 Varied, till 21.20 (R)
20.00 "London Log" (D), News (B), (P), Budapest String Quartet (M)
20.10 "Ezra and Elmer" (D)
20.30 News (M)
20.40 "For the Colonial Service," 2 (D)
20.50 "Mail Bag" (M)
21.00 "Bells" (D), News in German (B)
21.15 Military concert (B)
21.50 News (D), in French (P)
22.00 News (B), Ray Block, piano, 13.9 (NY), Varied, till 23.30 (R)
22.45 Impromptus by Schubert (B)
23.00 Rugby: Oxford v. Harlequins (D), "Passions of Mankind" (B)
23.15 Richardson Singers, 16.9 (NY)
00.05 News (D)
00.20 "Baker's Dozen" (D)
06.00 Special news, 31.48 (SCH)

INTERNATIONAL RELIEF COMMITTEE

The International Relief Committee, Shanghai, at 123 Bv. de Montigny (Shanghai Y.M.C.A. Building) wishes to acknowledge with thanks the following receipts up to November 18, 1937. Donations may be sent either to the above address or Bank of China, 115 Route Marce Polo and 624 Avenue Joffre.

Shanghai Pawnshop Merchants Guild & Shanghai Special Districts Pawnshop Merchants Guild	$1,414.66
Dah Tung Coal Mining Co.	1,000.00
Fu Kee	500.00
Chen Kee	500.00
Ting On Kee	500.00
Kiang So Kee	200.00
Nan Hsin Dyes Co.	200.00
Anonymous (Receipt No. 000694)	100.00
Chinese Staff of Hongkong & Shanghai Banking Corporation	100.00
Chen Sien Tsing	100.00
Lien Chong Hong	70.00
Wei Feng Hong	60.00
Donors below $50 total sum	1,046.21
Previously acknowledged	166,969.93
	$166,760.80

BANK OF ENGLAND RETURNS

London, Nov. 18.

The statement of the Bank of England for the week ended November 18 showed an increase in public deposits of £2,490,000, to £33,170,000, while other deposits were lower by £4,160,000 to £122,840,000.

Government securities were listed at £76,610,000, showing a decrease of £27,300,000. Other securities totalled £30,320,000, including £9,020,000 on discounts and advances and £21,300,000 on securities.

Notes and coins amounted to £66,840,000, an increase of £24,480,000 from the previous week's figure £42,360,000, while total bullion increased by £10,000.

Notes in circulation totalled £481,110,000, representing a contraction of £4,460,000 compared with last week's figures.

The proportion of reserve to liabilities was given as 42.84 per cent, compared with 26.86 per cent the previous week.—Reuter.

BROKERS' LOANS BY MEMBER BANKS

New York, Nov. 18.

Loans on security to brokers in New York by the reporting member banks of the Federal Reserve System, for the week ended November 17, totalled $701,000,000, showing a decrease of $250,000,000 from the corresponding period of last year.

Loans to brokers during the previous week amounted to $709,000,000, or $8,000,000 more than the amount recorded during the week under review.—River.

GERMAN REICHSBANK NOTE CIRCULATION

Berlin, Nov. 18.

A total note circulation of 4,825,000,000 Reichsmarks was revealed in the returns of the German Reichsbank for the week ended November 15.

This represents a decrease of 200,000,000 Reichsmarks compared with the period ended November 6.—Reuter.

LONDON SILVER MARKET

London, Nov. 18.

Messrs. Mocatta and Goldsmid, in their weekly bullion letter, write: The silver market moved in sympathy with the dollar during the past week. There was no fresh feature of interest, apart from a little bear selling, which caused the premium to widen to 1/8d.

Stocks of silver in London at the end of the week totalled 6,000,000 ounces.—Reuter.

BANK OF FRANCE RETURNS

Paris, Nov. 18.

Gold reserves totalling 58,932,000,000 francs were shown in the returns issued to-day by the Bank of France for the week ended November 10, showing an increase of 3,127,000,000 francs from the previous week.

The total note circulation was given as 90,948,000,000 francs, representing a decrease of 943,000,000 francs, as compared with the week ended November 3.—Reuter.

COMMERCE AND FINANCE

MONEY & EXCHANGE

Hongkong & Shanghai Bank

FRIDAY, NOVEMBER 19, 1937

BANK'S SELLING RATES 10.00 A.M.

£1 @ 1/2⅛ .... $ 16.99
U.S. $100 @ 29 7/16 .... $339.70

BANK'S BUYING RATES 10.00 A.M.

£1 @ 1/2 5/32 .... $16.7685
U.S. $100 @ 29 13/16 .... $335.42

London—demand 1/2 5/32
4 months' sight credits 1/2 11/64
4 months' sight docts 1/2 13/64
6 months' sight credits 1/2⅜
6 months' sight docts 1/2 7/32
New York—demand .... U.S. $29 13/16
4 months' sight credits 29⅞
4 months' sight docts 30
Paris—4 months' sight docts Fcs. 905

CLOSING RATES

Sterling ...... 1/2 7/32 U.S. $29⅝

Canadian Exchange

The Chartered Bank of India, Australia & China opening selling rate yesterday:—

Can. $100 @ 29 5/16 = C.S.$341.15

Netherlands Trading Society

BUYING

Java Guilders C.S.$100 .... 53½
Netherlands Guilders C.S.$100 .... 53⅝

SELLING

Java Guilders C.S.$100 .... 52⅞
Netherlands Guilders C.S.$100 53

National City Bank of New York

MARKET SELLING RATES 10 A.M.

U.S. $1=C.S.$3.4043 Stg. £1=C.S.$17.029

MARKET BUYING RATES 10 A.M.

U.S. $1=C.S.$3.3755 Stg. £1=C.S.$16.842

American Express Co., Inc.

BUYING

U.S. $100=C.S.$337.55 £1=C.S.$16.84

SELLING

U.S. $100=C.S.$340.43 £1=C.S.$16.99

Italian Bank for China

It. Lire 5.51=C.S.$1 Swiss F. 1.27=C.S.$1
Tourist Lire 6.10 .... =C.S.$1

Banque Belge Pour L'Etranger

Belgas 1.73=C.S.$1 Belgas 29.29=£1

Deutsch-Asiatische Bank

OPENING SELLING RATES

Berlin-H'burg T.T. C.S.$100=Rm. 72¾
C.S.$100=Reg. Mk. 131.00

LOCAL EXCHANGE REPORT

Messrs. Drakeford, Davis & Wilson

INTER BANK CASH DELIVERY

	Highest	Lowest
£	1/2¼	1/2 11/64
U.S. G.$	29 13/16	29 13/16
Yen	101½	101⅛

MERCHANT CLOSING RATES

	SELLING Cash		BUYING November	
£ T.T.	1/2 7/32		4 m/s. l.c.	1/2 5/16
G.$ T.T.	29 9/16		4 m/s. l.c.	29 13/16
Fcs. T.T.	871		4 m/s.	894
Rs. T.T.	78⅜		7 d/s.	78⅞

BAR SILVER

	Ready	For'd
London pence per std. oz.	19 11/16	19 9/16
N.Y. cents per oz. troy	44¾	—
Bombay Rs. per 100 tolas	50.02	—

Bombay offtake 25 bars. Market steady to firm.

London Silver was 1/16 up both ready and forward, being 19 11/16 for spot and 19 9/16 forward. New York was unchanged at 44¾ and Bombay was one anna up at 50.02.

It was reported America bought. Offering small. Market quiet. After the official fixing the market was steady but quiet with America buyers at the fixed rate. Sellers were reserved.

The Local Exchange Market opened with Sellers to Merchants for ready delivery at 1/2 3/16 Stg. 29 9/16 U.S.$ and 101¼ for yen. Later in the morning, the market turned very firm, particularly for near delivery, and business was done as high as 1/2 11/64 and 29 13/16 for Cash. While some sellers came out at 1/2 5/32 for Novr. and 1/1 31/32 Decr. In the afternoon, however, rates were inclined to ease off slightly with buyers coming out at the foregoing rates, and the market finally closed with sellers to merchants for Cash at 1/2 7/32 for Sterling and 29 9/16 for U.S.$ and 101⅜ for Yen. Business was fairly active and the under-tone of the market showed a decided improvement generally.

FOREIGN EXCHANGES

Bombay Rupee T. T. on: Nov. 18.

Japan	77½	London	1/6 3/64
New York	265⅞	2 mths	
Shanghai	80	„ (sellers)	1/6 7/64
Hongkong	84	„ (buyers)	1/6 3/32

London £ Sterling T. T. on:

New York	499.92	Shanghai	1/2 3/16
Paris	147.34	Bombay	1/6⅛
Berlin	12.37½	Hongkong	1/3
Amsterdam	9.01½	Singapore	2/4 3/16
Brussels	29.39	Yokohama	1/2
Madrid	78.50 N	„ (buying)	1/1 31/32
Milan	94.95	C'Slovakia	142.00
Berne	21.60½		

New York: U.S.$ T. T. on:

Berlin	40.42	Japan	29.16
Spain	6.25	Shanghai	29.65
Holland	55.47½	Austria	18.95
Paris	3.39¾	C'Slovakia	3.52⅛
Brussels	17.02½	Hungary	19.90
Italy	5.26½	Rumania	0.74
S'zerland	23.15	Yugo Slavia	2.33
Sweden	25.80	Greece	0.91¾
Norway	25.15	Bulgaria	1.35
Denmark	22.35	Finland	2.22
Montreal	100.135	Poland	18.95
London			5.00⅜
London Demand			5.00 3/16
London Bankers' 60 days bills			4.99 11/16
London Commercial 60 days bills			4.99 11/16
Buenos Aires Paper			31.04
Buenos Aires Paper, market rate			29.55
Brazil, Open market rate			5.85
Montreal on London			4.99⅞

—Reuter.

FOREIGN MONEY RATES

London:		Nov. 18.
Fine Bank Bills,	3 months	0 9/16%
Bank Bills,	6 „	0 21/32%
Fine Trade Bills,	3 „	2¼%
Fine Trade Bills,	6 „	2¾%
Call Money		0½%
New York:		
Bankers Acceptances for 1, 2 and 3 months		0½%B
		0 7/16%A
Bankers' Acceptances for 4 months		0 9/16%B
		0½%A
Call Money		1%

B—Bid. A—Asked.—Reuter.

MANILA GOLD SHARES

By courtesy of Swan, Culbertson & Fritz and S. E. Levy & Co.

(Closing Bids in Pesos)

	Nov. 18 Bid	Nov. 19 Bid
Antamok	.50	.49
Atok	.13	.13
Baguio Gold	.17	.16
Batong Buhay	.0090	.0090
Benguet Consolidated	9.60	9.60
Big Wedge	.11	.10
Coco Grove	.42	.41
Consolidated Mines	.0140	.0130
Demonstration	.38	.37
Ipo	.10	.10
Itogon	.34	Unq.
Ixl	.56	.56
Maasbate	.12	.11
Paracale Gold	.06	.06
Paracale Gumaus	.18	.18
San Mauricio	.53	.51
Suyoc	.17	.16
United Paracable	.52	.49
	Quiet.	Very quiet.

Thursday's turnover: 979,100 shares. S. C. and F. Index (closing prices): 74.59.—Reuter.

SHANGHAI STOCK EXCHANGE

BUSINESS DONE UNOFFICIAL

100 Union Insurance H$. 518.50 Cash

LONDON STOCK EXCHANGE

Thursday's Closing Quotations

London, Nov. 18.

With the exception of Brazilian bonds, which were marked-up appreciably on news that the debt service would be kept up-to-date until a new agreement was reached, the stock markets were depressed, especially industrials, which encountered considerable provincial selling. Metals issues reflected the weakness of the commodity.—Reuter.

By courtesy of Swan, Culbertson & Fritz and Benjamin & Potts through Reuter

	Nov. 17	18
War Loan 3½% (Red.)	£101⅜	101¼
JAPANESE BONDS		
Japan 5% Stg. Loan, 1907	58	59
Japan 6% Stg. Loan, 1924	68	69
COMMERCIAL AND INDUSTRIAL		
Allied Ironfounders	24/6	24/6
Armstrong, Stevens	6/-	6/-
Assoc. & Elec. Indus	41/6	40/6
Austin Motors, ord.	35/-	32/6
Bristol Aeroplane, ord.	47/9	47/-
British-American Tob.	106/3	103/9
Cable & W., New form	64	62¾
Cammell Laird, ord.	9/-	8/9
Courtaulds	46/6	45/1½
Distillers	105/3	103/-
Dunlop Rubber	32/6	32/-
General Elec. (Eng.)	73/-	77/3
Guinness (A) Son & Co.	124/6	123/-
Hawker Siddeley Aircraft	26/3	25/6
Imp. Chem. Indus.	35/10½	35/4½
Imp. Tobacco	151/10½	148/9
Leyland Motors	81/3	78/1½
Marks & Spencer "A" ord.	60/-	58/4½
O.K. Bazaars	28/9	27/6
Pressed Steel, com.	17/7½	17/7½
Smethwick Drop Forgings	21/3	20/9
Rolls-Royce	96/3	95/-
Tate & Lyle	78/-	76/6
Turner & Newall	81/3	78/9
United Steel	27/3	26/3
Vickers, ord.	24/3	23/7½
Woolworths	69/7½	69/-
MISCELLANEOUS		
Anglo Dutch	30/-	29/6
Rubber Pltn. Invests.	29/-	28/6
MINES		
Burma Corp.	14/6	14/4½
Commonwealth Min.	2/6	2/-
Exploration Co.	2/-	2/-
Marsman Invests.	22/6	22/6
Randfontein Ests.	48/9	47/6
Sub-Nigel	202/6	196/9
Tanami Gold Min.	6d.	6d.
OILS		
Anglo Iranian	80/-	77/6
Burmah	115/-	111/10½
Mexican Eagle	12/1½	11/7½
Shell Trans. & Trad.	93/1½	91/10½

Benjamin & Potts, S. E. Levy & Co. Swan, Culbertson & Fritz and White, White & Co. through Reuter

CHINESE EXTERNAL LOANS, ETC.

	Nov. 17	18
4½% Gold Loan of 1898	£90	90
4½% Anglo-French Loan	96	96
5% Crisp Loan, 1912	67½	67½
5% Reorg. Loan, 1913	71	71
5% Gold Bonds, 1925-47	78	78
5% S'hai-Nanking Rly.	44	44
5% T'tsin-Pukow Rly. B.	33	33
5% „ „ G.	33	33
5% „ „ (Supl. Loan) B.	33	33
5% „ „ (Supl. Loan) G.	33	33
5% Honan Rly., 1905	44	44
5% Hukuang Rly., 1911	38	38
5% „ „ (Ger. Is.)	36	36
5% Lung Tsing U. H. Rly.	23½	23½
5% Canton-Kowloon Rly.	27	27
6% Stg. Notes, 1925	23	23
Un. Insur. Soc. of Canton	Nom.	Nom.
S'hai Waterworks "A"	Nom.	Nom.
S'hai Elec. Construction	Nom.	Nom.
Chinese Eng. & Min.	14/9	14/9
H. & S. Bank (Ldn. Reg.)	98	97½
Chartd. Bank of I.A. & C.	12½	12½
Chosen Corp.	11/3	11/3
Pekin Syndicate	3/6	3/6
Gu'a Kalumpong Rubber	26/3	26/3

BRITISH COMMODITIES

Thursday's Closing Quotations

London, Nov. 18.

Among commodities, cotton eased in sympathy with America. Wheat moved lower, owing to larger private ideas of the Argentine crop. Base metals declined on a lack of interest.

London Rubber: Spot, buyers 7 1/16 +1/16; sellers 7 3/16 +⅛; Dec. del. buyers 7⅛ +⅛; sellers 7 3/16 +1/16.

London Sugar (Buyers): Dec. 5/11½ —½; Mar. 6/1¼ —¼; May 6/2 —¼.

Liverpool Wheat: Dec. 7/11⅝ —2¼; Mar. 7/9¾ —2; May 7/9¾ —2.

Liverpool Cotton: American Futures: Dec. 4.39 —7; Jan. 4.43 —7; Mar. 4.48 —7; May 4.53 —7; Egyptian Futures (Giza, F.G.F. No. 7): Nov. 6.27 —6; Jan. 6.37 —9; Mar. 6.48 —26; May 6.53 —4.

London Metals: Copper, Standard, cash, sellers £38 3/16 —1¼; 3 mths sellers £38½ —1⅛; Electrolytic, buyers £43 —1; sellers £45 —1; Tin, Standard, cash sellers £181¾ —6¾; 3 mths sellers £181¾ —6½; Lead, Foreign, official price, sellers £17 1/16 —5/16; 3 mths delivery, official price, sellers £17 1/16 —5/16; Spelter, Ordinary, official price, sellers £15¾ —5/16; 3 mths delivery, official price, sellers £15⅞ —5/16.—Reuter.

HEAVY INFLUX OF CHINA SILVER INTO BRITAIN

London, Nov. 19.

The heavy influx of silver from China in London continues to draw the attention of financial circles here.

The greater part of the metal, it is understood, is being accumuated in London for reasons of security, and only a small amount of silver coins have been sent to the United States.

It is believed, however, that further shipments of the metal will be sent to America shortly as the Nanking Government may ask for credits from Washington guaranteed by the deposit of this silver in the United States.

On the other hand, it is considered impossible that London will consent to open credits in favour of China by a similar arrangement because of the practically non-existent demand for the metal on the London market where the American Treasury is the principal if not the only purchaser.—Havas.

BANK OF FRANCE'S GOLD SHOW INCREASE

London, Nov. 18.

The gold stock of the Bank of France was increased by about £21,000,000 during the week ended November 11. This represents transference to the bank gold which had been acquired by the [illegible] Control as a result of the French repatriation of French capital, especially from America, and shows that such repatriation must have been on a large scale.

Some quarters suggest that the Control transferred the metal to the bank in order to create a good psychological atmosphere for France in order to forestall any possible attacks on that currency, owing to the coming repayment of the £40,000,000 London credit to the French railways.—Reuter.

PARIS BOURSE

Paris, Nov. 19.

French issues gained on the Paris Bourse yesterday, owing to the sharp increase in the Banque de France gold reserve.

Internationals were irregular, the majority showing declines, owing to the weakness of metal shares and Netherlands issues.—Havas.

NEW YORK STOCK EXCHANGE

Thursday's Closing Quotations

New York, Nov. 18.

Dull conditions prevailed on the Stock Exchange to-day, with prices losing from fractions to about 4 points. Continued unfavourable business news had a depressing influence. The turnover amounted to 900,000 shares.

Dow-Jones Averages

	High	Low	Close	Changes
30 Indust.	127.73	124.35	125.48	—2.06
20 Rails	32.55	32.84	32.01	—0.72
20 Util.	22.62	22.05	22.31	—0.30
40 Bonds	——	——	92.66	—0.31
11 Commod.	——	——	52.76	—1.16

	Nov. 17	18
Adams Express	10	9⅞
Allegnany Steel Co.	19	18½ B
Allis Chalmers	40½	45
Amer. Can	87⅞	88¼
Amer. Cyanamid "B"	25¾	25
Amer. & For. Power	5	4⅞
„ „ $7 pfd.	28	27
Amer. Locomotive	18¾	19½
Amer. Metals	29¾	27½*
Amer. Radiator	13¾	13
Amer. Rolling Mill	23⅞	22¾
Amer. Smelting	49½	48¼
Amer. Sugar Ref.	29⅛	29⅛
Amer. Tel. & Tel.	149¼	148¼
Amer. Tobacco "B"	71¾	71½
Amer. Waterworks	15⅛	14½*
Anaconda Copper	30	28¼
Atchison, T. & S. Fe	38¾	37½
Atlas Corp.	9⅝	9
Auburn	8⅛	8⅜
Baltimore & Ohio	12⅜	11½
Barber Co.	17¼	17¼
Barnsdall Oil Co.	14	14⅛
Bethlehem Steel	52½	50⅝
Boeing Airplane Co.	25⅞	24¾
Borden Co.	19½	19⅛
Borg Warner	31¾	30⅝
Briggs Manufacturing Co.	25	23⅛
Bklyn-Manhattan Trans.	12	11½
„ „ $6 cum.	37 B	34 B
Case, J.I.	98	97
Can. Pacific Rly.	7⅞	7⅞
Celanese Corp.	22½	21⅝
Cerro de Pasco	41½	40¾
Chase Nat. Bank	32¼ B	31¼ B
Chesapeake Corp.	49	49½
Chesapeake & Ohio	39⅞	39⅞
Chrysler	63⅝	61¼
Columbia Gas & Elec.	10	9½
„ „ 6% "A"	80	79¾ B
Coml. Credit	40½	39½
Coml. Solvents	9⅜	9¼
Comm. & Southern	2⅛	2⅛
„ „ $6 cum.	44½	42⅝
Consolid. Edison	26	25⅞
Consolid. Oil	9¾	9⅞
Continental Can	45⅜	45
Continental Oil	28½	27⅞
Corn Products	59	58
Curtis Wright	3⅝	3⅝
„ „ "A"	13	12⅞
Delaware & Hudson	17	16½
Delaware, Lackawanna	8⅛	8
Deere Co.	24	24
Distillers Corp.	16½	16
Douglas Aircraft	34	34¾
Du Pont de Nemours	117	116
Eagle Picher Lead	10¼	9½
Elec. Boat Co.	7⅞	7⅝
Elec. Bond & Sh.	11⅝	11⅛
„ „ $5 pfd.	52½ B	52 B
„ „ $6 pfd.	59¼	58
Elec. Power & Lt.	13⅞	13⅞
„ „ 7% pfd.	48	47
Flintkote Co.	18½	17⅝
Freeport Sulphur	23¾	22½
Gen. Cigar	24¼	24
Gen. Elec.	40¾	39⅞
Gen. Foods	31	30½
Gen. Motors	36⅞	36
Gen. Rly. Signal	21	21
Glidden Co.	28⅜	28¼
Godchaux Sugar,	29	27½ B
Goodrich	18½	18⅛
„ $5 pfd.	58	56¼
Goodyear Tire & R.	22	21⅜
Great Northern Rly., pfd.	27⅛	27
Great Western Sugar	29¾	29¼
Greyhound Corp.	10¾	10½
Hecker Prods.	6⅞	6⅞
Humble Oil	60½	58½
Int. Nickel	43½	42
Int. Tel. & Tel.	7	6⅞
Interstate Department	13¼	13
Kennecott	34½	33¼
Lambert Co.	15¾	15¾
Libby-Owens-Ford	41½	38½
Loew's Inc.	57¼	55⅛
Lorillard	18	17⅞
McKesson & Rob.	36 B	36 B
Martin, Glen L. Co.	14¾	14¾
Monsanto Chemical	79	80
Montgomery Ward	38⅛	37⅛
Nat. Bond & Invest.	18	17½
Nat. Cash Register	19½	18½
Nat. City Bank	29⅜ B	29¼ B
Nat. Dairy Prods.	15⅛	15
Nat. Distillers	23¼	22½
Nat. Power & Lt.	8⅝	8¼
Nat. Steel	63	61⅞
New York Central	19	18⅜
Niagara Hudson & Power	9⅛	9⅜
N. Amer. Aviation	7½	7½
North Amer. Co.	23¼	22⅝
North Pacific	12⅝	12½
Pacific Gas	25¾	25⅞
Pacific Lighting	38⅜	38⅛
Packard Motors	5⅛	5
Paramount Pictures Inc.	13⅜	13⅛
„ „ 1st pfd.	102	99⅞
Pennsylvania R.R.	24¼	22¼*
Phillips Petroleum	42¾	42
Public Serv. of N.J.	36½	35⅞
Pure Oil	12½	11¾
Radio Corp.	7⅜	7⅜
Republic Steel Co.	18½	17¾
Revere Copper & Brass	15½	15⅝
Reynolds Tobacco "B"	45⅞	45¾
Schenley	29	28½
„ 5½% pfd.	79½ B	78¾ B
Sears Roebuck	62½	61⅜
Shell Union Oil	17¾	17
Socony-Vacuum	15⅞*	15
Sthrn. Cal. Edison	20¾	20¾
Sthrn. Pacific	20⅛	20⅛
Southern Railway	13¼	13⅛
Sthrn. Rly. 5% pfd.	19⅝	19
Stand. Brands	8⅝	8⅞
Standard Gas	5⅝	5½
„ „ $7 pfd.	28½	28
Standard Oil of New	48⅝	47¼
Sterling Products	56¼ B	56 B
Studebaker	6½	6⅛
Swift International	24⅝	23½
Texas Corporation	40⅝	40
Technicolor	19¾	19
Texas Gulf Sulphur	31	30⅝
Tide Water Associated Oil	14¾	14⅛
Transamerica	11⅞	11⅝
Twentieth-Century-Fox	23½	22⅛
„ „ pfd.	28¾ B	28½ B
Union Carbide & Carbon	70⅛	69
Union Pacific	88	87
United Aircraft (New)	18⅞	19⅜
United Air Lines Trans.	8	7⅞
United Corporation	3⅞	3⅞
„ „ $3 cum.	33⅞	32½
United Gas Corporation	5¾	5½
United Gas Improvement	11¾	11¾
United Light & Power	3⅞	3¾
U. S. Industrial Alcohol	21¾	20⅜
U. S. Rubber	27⅜	26⅞
„ „ 8%	53¼	52½
U. S. Smelting, Refining	62½	60
U. S. Steel	56½	54¼*
Vanadium	16½	16
Warner Bros. Pictures	7¾	7¾
Westinghouse Elec.	99	98
Woodward Iron	13 B	13 B
Youngstown Sheet	40	39½
BONDS		
Amer. & For. Power	60	59½
Brizil	22⅞	23
Chic. Mil. Stp.	11	10¼
Cities Service Power	54	53
New England Gas	59¼	58¾
Int. Tel. & Tel. 4½s	83½	82
Int. Tel. & Tel.	58	56⅞
Peru 6s 1961	10½	10⅞
Standard Gas & Elec.	62	59½

A—Asked B—Bid *—Ex Div.—Reuter.

WEEKLY REICHSBANK RETURN

Berlin, Nov. 18.

The weekly Reichsbank return issued to-day shows the gold stock unchanged at 70,100,000 Marks while foreign currency holdings were reduced by 200,000 to 5,700,000 Marks, making the total note cover 75,800,000 Marks.

The note circulation declined by 199,900,000 to 4,825,100,000 Marks, while the amount of credit issued, as measured by bills, cheques, advances and investments, declined by 254,900,000 to 5,431,500,000 Marks.

The total amount of legal tender in circulation on November 15th amounted to 6,756,000,000 as against 6,343,000,000 on the same date of last year.—Trans-Ocean.

SILVER QUOTATIONS

London, Nov. 19.

Silver prices were unchanged today, the quotations being:—

	Nov. 18	Nov. 19
London spot	19 11/16d.	19 11/16d.
„ forward	19 9/16d.	19 9/16d.
London/New York:		
One pound	U.S.$5.00	$5.00 1/16
One U.S. dollar	48.000d.	47.970d.

—Reuter.

U.S. COMMODITIES

Thursday's Closing Quotations

New York, Nov. 18.

Cotton prices ruled steady to-day, but conditions generally were featureless. Values declined on liquidation and some spot house selling. At the close, quotations ranged from 3 to 5 points down from the previous final levels.

Influenced by better cables, the rubber market opened higher, but a little liquidation shaved earlier gains somewhat. At the last call-over, gains from 5 to 10 points were recorded.

Chicago wheat prices opened lower on easier foreign cables, and the decline was accentuated by reports of warmer weather in the Argentine and a poor export demand. At the final bell losses from 3 to 3⅛ cents were registered.

New York Cotton			New York Rubber		
Dec.	7.68-68	—03	Dec.	14.56-56	+08
Jan.	7.70-70	—04	Mar.	14.80-80	+10
Mar.	7.77-77	—04	May	14.91-91	+09
May	7.82-82	—05	July	14.98 B	+05
July	7.87-87	—05			
Oct.	7.98-98	—03			
New York Sugar No. 4			**New York Silk**		
Mar.	1.11½-12 B/A	+½	Dec.	1.61-64 B/A	+½
Sept.	1.18-19 B/A	unc.			
Chicago Wheat			**Chicago Corn**		
Dec.	91¾-91⅞	—3⅛	Dec.	53½-53⅜	—1⅝
May	92-92⅛	—3	May	56⅝-56½	—1½
Winnipeg Wheat			**Montreal Silver**		
Dec.	115⅝-115⅜	—3⅝	Mar.	44.10-75 B/A	unc.
May	112½-112⅝	—3⅜			

B.—Bid. A—Asked.—Reuter.

FEDERAL RESERVE SYSTEM RETURNS

The Board of Governors of the Federal Reserve System, in their report for the week ended November 18, respecting the entire body of reporting member banks of the System, revealed no change on bills bought as compared with the previous week and the corresponding period of last year.

United States Securities held showed an increase of $18,000,000 compared with last week and of $125,000,000 from the same period in 1936, while the Federal Reserve ratio was placed at 80.1 per cent.

Credit outstanding to the Federal Reserve, as compared with last week and the corresponding period last year, showed gains of $14,000,000, and $126,000,000, respectively. Monetary gold stocks were listed at $12,789,000,000, unchanged from last week and an increase of $1,662,000,000 over the same period in 1936.

Industrial advances by the Federal Reserve declined by $76,000,000 from the previous week and by $6,781,000,000 from the corresponding period last year.

During the period under review bills bought totalled $3,000,000; U.S. Securities held $2,555,000,000, while the Federal Reserve ratio was placed at 80.1 per cent.

Credit outstanding to the Federal Reserve amounted to $2,590,000,000; Monetary gold stocks $12,789,000,000 and industrial advances $19,256,000,000.—Reuter.

BANK OF JAPAN GOLD RESERVES

Osaka, Nov. 19.

The gold reserves of the Bank of Japan yesterday totalled 801,001,000 Yen, the same as last week, as against 542,602,000 Yen on November 19 last year.

This shows no change from last week but an increase of 258,399,000 Yen from last year.—Reuter.

JAPANESE GOVERNMENT BONDS

Osaka, Nov. 19.

Kogo 5% Y.101.70
3rd Series, 5% (Red. 1985-88) 101.77
—Reuter.

OFFICIAL INDEXES

By courtesy of Swan, Culbertson & Fritz

	Nov. 18	19	Change
S'hai Gen. Stock	43.37	43.37	Unch.
S'hai Rub. Share	259.39	259.39	Unch.
Chi. Govt. Bond	101.61*	Closed	

*August 13, 1937.

REICHSMARK QUOTATIONS

Berlin, Nov. 18.

Reichsmark quotations without guarantee: New York 40.42, Paris 1189.——, Amsterdam 72.925, London 12.375, Paris quoted Sterling at 147.12 to 147.17 and the U.S.A. Dollar at 29.41 to 29.42.—Trans-Ocean.

BANKS

HONGKONG & SHANGHAI BANKING CORPORATION

(Incorporated in the Colony of Hongkong. The liability of Members is limited to the extent and in manner prescribed by Ordinance No. 6 of 1929 of the Colony.)

CAPITAL
Authorised $50,000,000
Issued and fully-paid-up $20,000,000
Hongkong Currency Reserve Fund $10,000,000
Sterling Reserve Fund £6,500,000
RESERVE LIABILITY OF PROPRIETORS $20,000,000

Head Office: HONGKONG

Board of Directors

G. Miskin, Esq.—Chairman
Hon. Mr. M. T. Johnson, Deputy Chairman
J. K. Bousfield, Esq.
A. H. Compton, Esq.
Hon. Mr. S. H. Dodwell
J. R. Masson, Esq.
K. S. Morrison, Esq.
Hon. Mr. J. J. Paterson
T. E. Pearce, Esq.
A. L. Shields, Esq.

Chief Manager
SIR VANDELEUR M. GRAYBURN

Branches and Agencies

Amoy	Iloilo	Peiping
Bangkok	Ipoh	Penang
Batavia	Johora	Rangoon
Bombay	Kobe	Saigon
Calcutta	Kowloon (Hongkong)	S. Francisco
Canton		Shanghai
Chefoo	Kuala-Lumpur	Singapore
Colombo	London	Sourabaya
Dairen	Lyons	Sungei-Patani
Foochow	Malacca	
Haiphong	Manila	Tientsin
Hamburg	Muar (Johore)	Tokyo
Hankow	Mukden	Tsingtao
Harbin	New York	Yokohama

London Branch:
9 GRACECHURCH STREET, E. C. 3
Shanghai Branch: 12 THE BUND
Sub-Agency: 65 BROADWAY

INTEREST allowed on Current Accounts and on Fixed Deposits according to arrangement.

LOCAL BILLS discounted.

Credits granted on approved securities and every description of Banking and Exchange business transacted.

DRAFTS granted on London and the chief commercial places in Africa, America, Australia, China, Europe, India and Japan.

SAFE DEPOSIT BOXES to rent. Terms on application.

SAVINGS BANK OFFICE

Accounts kept in Dollars Local Currency.

Deposits of less than $1 will not be received. Not more than $200 will be received during one month from any single Depositor.

Interest at the rate of 2½ per cent. per annum will be allowed upon the monthly minimum balance.

The maximum balance on which interest will be allowed is $5,000. Deposits may be withdrawn on demand.

Depositors will be provided with Pass Books in which all transactions will be entered. Pass Books must be presented when paying in or withdrawing money.

Savings Bank accounts also kept in Sterling and U.S. Dollars. Terms on application.

Office Hours—10 a.m. to 3 p.m. Saturdays 10 a.m. to noon.

A. S. HENCHMAN, *Manager*

BANQUE DE L'INDO-CHINE

Issuing Bank for French Indo-China Chartered by decrees dated 21st January 1875 and 31st March 1931

CAPITAL .... Frs. 120,000,000
RESERVE FUNDS ...... Frs. 133,000,000

Head Office:
96 Boulevard Haussmann, Paris

Agencies

Bangkok	Papeete
Battambang	Peiping
Cantho	Pnom-Penh
Canton	Pondichery
Djibouti	Quinhon
Fort-Bayard	Saigon
Haiphong	Thanhoa
Hankéou	Tourane
Hanol	Vinh
Hongkong	Shanghai
Hué	Singapore
Nam-Dinh	Tientsin
Nouméa	Yunnanfou

L. CHEVRETTON, *Manager*

BANQUE BELGE POUR L'ETRANGER (EXTREME-ORIENT) S.A.

(Affiliated to the Societe Generale de Belgique)

CAPITAL: Frs. 30,000,000

Head Office: BRUSSELS

Branches:
SHANGHAI, TIENTSIN, HANKOW, HONGKONG

Correspondents in all parts of the world

H. LAMBERT, *General Manager*

By investing in
HUNDRED
SECURITIES TRUST

you invest your money in Sterling and spread your Capital over as many as 100 first-class, dividend-paying British securities, including Government funds, banking, insurance, property, commercial, mining and industrial shares.

Sums from £23 upwards accepted

WHITE & CO.
General Agents
TELEPHONE 13150

NEDERLANDSCH INDISCHE HANDELSBANK, N. V.

255 KIANGSE ROAD, CORNER OF KIUKIANG ROAD

Head Office:
Amsterdam, Holland

Sub-Offices in Holland
The Hague and Rotterdam

Head Office for the Netherlands East Indies
BATAVIA, JAVA

Branches:

NETHERLANDS EAST INDIES:—
Ampenan, Bandjermasin, Bandoeng, Cheribon, Djambi, Gorontalo, Macassar, Medan, Menado, Palembang, Pekalongan, Pontianak, Proboling-go, Samarang, Soerabaya, Tegal, Telok-Betong, Tjilatjap and Weltevreden.

BRITISH INDIA:—Bombay and Calcutta.

CHINA:—Shanghai, Hongkong and Amoy.

THE PHILIPPINES:—Manila

STRAITS SETTLEMENTS:—Singapore.

JAPAN:—Kobe and Tokyo.

C. STIGTER, *Manager*
SHANGHAI

Swan, Culbertson & Fritz

Investment Bankers and Brokers in Securities and Commodities

Daily New York and London Stock Exchange Service
Commodity Futures on the principal American markets

Members of New York Cotton Exchange
Chicago Board of Trade
Winnipeg Grain Exchange
Commodity Exchange, Inc., New York
Canadian Commodity Exchange, Inc., Montreal
New York Coffee and Sugar Exchange
Manila Stock Exchange
Hongkong Sharebrokers Association

Correspondents for
HAYDEN, STONE & CO., AND J. E. SWAN & CO., NEW YORK

Telephone 11200 *Cable Address:* SWANSTOCK
SASSOON HOUSE, SHANGHAI
Branch Offices: Hongkong and Manila

S. E. Levy & Co.

Shanghai.... Manila.... Hongkong.... Singapore

Members:

NEW YORK COTTON EXCHANGE
CHICAGO BOARD OF TRADE
COMMODITY EXCHANGE, INC., N.Y.
NEW YORK COFFEE AND SUGAR EXCHANGE
CANADIAN COMMODITY EXCHANGE, INC.
MANILA STOCK EXCHANGE
HONGKONG SHAREBROKERS ASSOCIATION

Correspondents for
WHITE, WELD & CO., NEW YORK

BROKERS IN SECURITIES AND COMMODITIES

CORRESPONDENTS FOR:
CARL M. LOEB & CO.
NEW YORK

WHITE, WHITE & CO.

MEMBERS OF:
N. Y. COTTON EXCHANGE
COMMODITY EXCHANGE, INC., N.Y.
CHICAGO BOARD OF TRADE
CANADIAN COMMODITY E/CHANGE, INC., MONTREAL.

TELEPHONE 13150—45 KIUKIANG ROAD

COMMERCIAL UNION
ASSURANCE CO., LTD.
All Classes of Insurance

E. LESTER ARNOLD, Manager for China

Telephone 13407 (4 lines) 17 CANTON ROAD, SHANGHAI

BANKS

THE P. & O. BANKING CORPORATION, LTD.

(Incorporated in England)
with which is affiliated
THE ALLAHABAD BANK, LTD.

AUTHORISED CAPITAL £3,000,000
SUBSCRIBED CAPITAL 2,594,160
PAID-UP CAPITAL 2,594,160
RESERVE 180,000
Shanghai Branch 28 The Bund

Head Office:
117-122 Leadenhall Street London. E.C.3.
West End Branch—London
16 Cockspur Street, S. W. I.

Branches:

Bombay	Coimbatore	Madras
		Pollachi
Calcutta	Colombo	Shanghai
Calicut	Hongkong	Singapore

The Bank issues Letters of Credit and Travellers' Cheques are sold payable throughout the world at current exchange rates and free of commission. Current Deposit Accounts and saving Bank Accounts opened on terms which may be ascertained on application. The Bank acts as Executor and Trustee under wills and settlements and also undertakes the recovery of British Income Tax.

H. R. C. BOOTH, *Manager*.

YOKOHAMA SPECIE BANK LIMITED

(Established 1880)

CAPITAL (fully paid-up) Y.100,000,000
RESERVE FUND Y.134,400,000
Head Offices YOKOHAMA JAPAN
Shanghai Branch: 24 THE BUND

Branches:

Alexandria	Karachi	Rio de Janeiro
Bangkok	Kobe	Samarang
Batavia	London	San Francisco
Berlin	Los Angeles	Seattle
Bombay	Manila	Shanghai
Calcutta	Moji	Singapore
Canton	Mukden	Sourabaya
Dairen	Nagasaki	Sydney
Hamburg	Nagoya	Tientsin
Hankow	New York	Tokyo
Harbin	Osaka	Tokyo (Marunouchi)
Hongkong	Otaru	
Honolulu	Paris	Tsingtao
Hsinking	Peiping	Yingkow
	Rangoon	

K. YABUKI, *Manager*

THE CHARTERED BANK OF INDIA, AUSTRALIA & CHINA

(Incorporated in England by Royal Charter, 1853)

CAPITAL £3,000,000
RESERVE £3,000,000

Shanghai Branch: 18 The Bund
Head Office: 38 Bishopsgate, London
Manchester Office: 71 Mosley Street

Agencies and Branches:

Alor Star (Malay States)	Iloilo	Saigon
	Ipoh	Samarang
	Klang	Seremban
Amritsar	Karachi	Shanghai
Batavia	Kobe	Singapore
Bombay	Kuala Lumpur	Sitiawan
Bangkok	(Malay States)	(Malay States)
Calcutta		
Canton	Kuching	Sourabaya
Cawnpore	(Sarawak)	Tientsin
Cebu	Madras	Taiping
Colombo	Manila	Tongkah
Delhi	Medan	(Bhuket)
Haiphong	New York	Tsingtao
Hamburg	Peiping	Yokohama
Hankow	(Peking)	Zamboanga
Harbin	Penang	(Philippine
Hongkong	Rangoon	Islands)

Every description of Banking and Exchange Business transacted. Correspondents in all parts of the world. The Bank undertakes to act as Executor and Trustee in approved cases.

R. D. MURRAY, *Manager*

NETHERLANDS TRADING SOCIETY

(Nederlandsche Handel-Maatschappij, N.V. Amsterdam)

BANKERS
ESTABLISHED BY ROYAL CHARTER
1824

Head-Office: AMSTERDAM
Head-Office for the East: BATAVIA
SHANGHAI OFFICE:
Sassoon House, 20 The Bund

72 Branches in The Netherlands, the Netherlands East Indies, the Straits Settlements, India, Burma, China, Japan, Arabia and Netherlands Guyana, Correspondents in all principal towns of the world.

BANKING BUSINESS OF EVERY DESCRIPTION TRANSACTED

J. DE WILDE, *Manager*

THE OLDEST INSURANCE OFFICE IN THE WORLD

SUN INSURANCE OFFICE LTD. FOUNDED 1710

Head Office:
63 Threadneedle Street, London

Far Eastern Branch
1 The Bund

T. P. POTTINGER, *Manager*.
Telephone 15075

TRAVEL AND SHIPPING

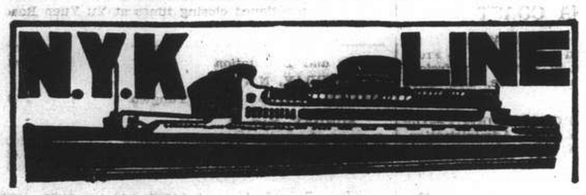

To Honolulu, San Francisco and Los Angeles, via Yokohama

From Kobe

TATSUTA MARU ..... Nov. 30
CHICHIBU MARU ..... Dec. 27
TAIYO MARU ..... Jan. 10

To Vancouver and Seattle

From Kobe

HEIAN MARU ..... Nov. 29
HIKAWA MARU ..... Dec. 14

To Australian Ports via Manila

From Hongkong

KAMO MARU ..... Nov. 27

To Aden, Naples, Marseilles, London, Antwerp and Rotterdam via Straits and Colombo

From Hongkong

HAKUSAN MARU ..... Nov. 20
HARUNA MARU ..... Dec. 4
KATORI MARU ..... Dec. 18
KASHIMA MARU ..... Jan. 1

To Nagasaki and Kobe (Rapid Express Service).

*SHANGHAI MARU ..... Nov. 20
*SHANGHAI MARU ..... Nov. 24
*SHANGHAI MARU ..... Nov. 28
*SHANGHAI MARU ..... Dec. 2
*Calls at Nagasaki only.

For Passage or Freight apply to **NIPPON YUSEN KAISHA** 31 The Bund

Tel. 12342 After Office Hours 18885

General Passenger Agents of Cunard-White Star, Ltd.

PASSAGE FARES
Shanghai to London

Class	Single	Return
A	£88	£154
B	£68	£119
C	£64	£112

Passenger Office
21-23 French Bund

Butterfield & Swire
Agents
Telephone 82020

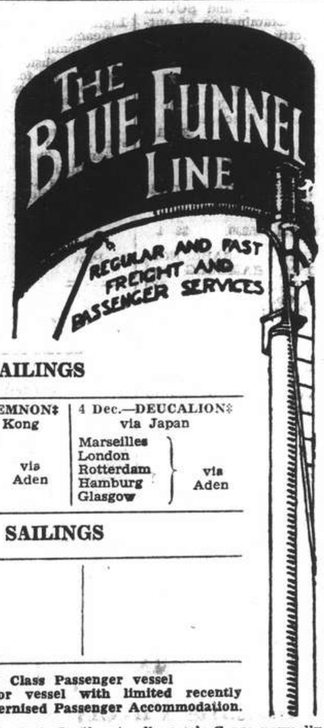

LONDON SAILINGS

25 Nov.—Sarpedon† via Japan	1 Dec.—AGAMEMNON‡ from Hong Kong	4 Dec.—DEUCALION‡ via Japan
Marseilles, London, Rotterdam, Glasgow — via Aden	Marseilles, London, Rotterdam, Hamburg, Glasgow — via Aden	Marseilles, London, Rotterdam, Hamburg, Glasgow — via Aden

LIVERPOOL SAILINGS

13 Dec.—NELEUS* from Hong Kong Liverpool Bromborough		

*Cargo steamer with limited Passenger Accommodation. † "A" Class Passenger vessel ‡ Motor vessel with limited recently modernised Passenger Accommodation.

"Outward cargo for Shanghai from U. K. & Continent—all vessels Cargo normally stored under cover to be discharged at Singapore, 'open air storage' cargo at Hong Kong, as stowage permits.

WILHELMSEN LINES

HOMEWARDS FOR CASABLANCA, ANTWERP, ROTTERDAM, HAMBURG AND OSLO

MV. TALLEYRAND from Hongkong ..... Nov. 17

Through Bills of Lading for Baltic and Scandinavian Ports.

Optional Bills of Lading for U. K. Ports.

Agents: **DODWELL & CO., LTD.**

17 CANTON ROAD UNION BUILDING TELEPHONE 11369

PRINCE LINE and SILVER LINE

Joint Round World Express Service

Due to Arrive from New York

MV. SILVERSANDAL Discharged her Shanghai cargo at Manila.
MV. SILVERYEW Discharged her Shanghai cargo at Hongkong.

Fortnightly sailings for Hongkong, Philippine Islands, Java, Straits, Colombo and Atlantic Coast ports via Cape of Good Hope

All vessels have accommodation for limited number of first-class passengers.
Silver Line vessels have refrigerated space.

For further particulars regarding

PRINCE LINE *Apply to:* **Jardine Matheson & Co., Limited**

SILVER LINE *Apply to:* **Java-China-Japan Lijn Agentschap Shanghai N.V.**

THE FAR EASTERN REVIEW

Yokohama Specie Bank Building, 24 The Bund

(FOUNDED IN 1904)

Get the Background of To-day's Situation in China

in the Current Issue of *The Far Eastern Review.*

The Crisis in China

The Forces in North China

Japan's Fundamental Trade Problem

Subscription Rate $10 per year; single copies $1

May be obtained from the following bookstores:

Kelly & Walsh, Ltd., 66 Nanking Road.
Chinese-American Publishing Co., 160 Nanking Road.
Cathay Hotel Book Stall, Cathay Hotel.
F. Ziang Kee Book Co., Ltd., 309a Szechuen Road.
Metropole Hotel, News Stand.
Palace Hotel Book Stall, Palace Hotel.

TRAVEL AND SHIPPING

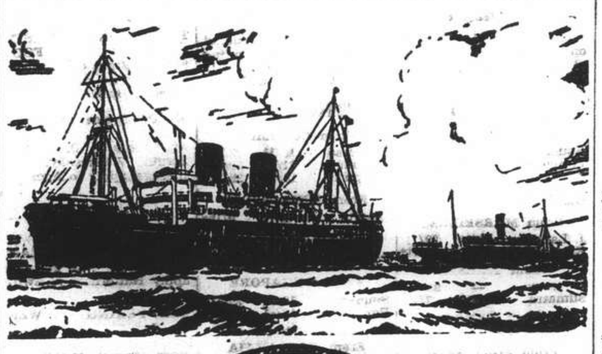

B. I. P&O E.&A.

(Incorporated in England—by Royal Charter)

Direct Fortnightly Mail Steamers (under contract with H.M. Govt.)

TO BOMBAY, MARSEILLES, CASABLANCA, LONDON & CONTINENTAL PORTS

via Japan, Hongkong and Ports

CARGO STEAMERS ONLY (Loading at Gough Island)

From Shanghai: Dec. 1 SOUDAN Dec. 29 BURDWAN

TO BOMBAY, MARSEILLES and LONDON

Via Straits and Ceylon

	From Hongkong	Tonnage
Nov.	27 RANCHI	17,000

Taking Passengers and Cargo Transhipping Hongkong.

	From Hongkong	Tonnage
Dec.	4 *BHUTAN	6,000
	9 †*JEYPORE	5,300
	11 RAJPUTANA	17,000
	18 **BEHAR	6,000
	25 RANPURA	17,000

*Cargo only; calling at Casablanca, Havre, Hull, Hamburg, Rotterdam and Antwerp. †Bombay only. **Not calling Bombay.

BRITISH INDIA STEAM NAVIGATION CO.

To CALCUTTA via PORTS

	Leave Shanghai For Japan	*Leave Hongkong*
TILAWA		Dec. 2
SANTHIA		Dec. 16

EASTERN & AUSTRALIAN S.S. CO., LTD.

FAST MAIL SERVICE

SHANGHAI TO AUSTRALIA DIRECT

Via Japan, Hongkong and Rabaul

Australia and New Zealand for a healthy and cheap holiday. Your money is worth 25% more. Variations of climate to suit all, with surfing, fishing and shooting second to none.

Steamers	*Commanders*	*Lv. Shanghai via Japan*	*Leave Hongkong*	*Arrive Sydney*
TANDA	E. Pilcher		Dec. 3	Dec. 22
NANKIN	T. J. Mills	Dec. 10	Jan. 2	Jan. 20
NELLORE	H. C. G. Stratford	Jan. 7	Jan. 29	Feb. 17

Taking Passengers and Cargo Direct from Shanghai Transhipping at Hongkong

All vessels may call at any ports on or off the route—and the route and all sailings are subject to change or deviation with or without otice.

Mackinnon, Mackenzie, & Co.

27 The Bund (Ewo Building) Telephone 11428

MESSAGERIES MARITIMES

9 Ave. Edward VII
Tel 82034

FRENCH MAIL SERVICE KOBE, MARSEILLES

via Shanghai, Hongkong, Saigon, Singapore, Colombo, Djibouti and Port-Said.

SHANGHAI Arrive	SHANGHAI Leave	Arrive Kobe	STEAMERS	Leave Kobe	SHANGHAI Arrive	SHANGHAI Leave for Marseilles
Nov. 18	Nov. 19	Nov. 21	Aramis	Nov. 24	Nov. 26	Nov. 27
Nov. 29	Nov. 30	Dec. 2	Jean Laborde	Dec. 8	Dec. 10	Dec. 11
Dec. 13	Dec. 14	Dec. 16	Athos II	Dec. 22	Dec. 24	Dec. 25
Dec. 28	Dec. 29	Dec. 31	D'Artagnan	Jan. 5	Jan. 7	Jan. 8
Jan. 11	Jan. 12	Jan. 14	Andre Lebon	Jan. 19	Jan. 21	Jan. 22

O.S.K.

Kobe Sailing

For New York via Panama Canal

TOKAI MARU ..... Nov. 22
*KINAI MARU ..... Dec. 7

For Australia

MELBOURNE MARU .. Nov. 30

For New Zealand

*MELBOURNE MARU .. Nov. 30

Hongkong Sailing

For South America via Africa

HAKONESAN MARU .. Nov. 25
HAWAII MARU ..... Dec. 1
BUENOS AIRES MARU .. Dec. 7

For Bombay

BORNEO MARU ..... Dec. 19

For Calcutta

*ANGUN MARU ..... Dec. 8
HAVANA MARU ..... Dec. 20

*Cargo only

OSAKA SHOSEN KAISHA

Telephone 46862

Please address letters c/o Nisshin Kisen Kaisha, No. 20 Canton Road

---

The News You Want to Send Home

Complete and authentic in its statement of facts, not rumours; trenchant and witty in its cartoons, "In Parenthesis" and other features, and well illustrated by photographs—the "North-China Daily News" stands as the well-considered report you desire to send out to family and friends abroad. It is not alarmist, nor does it blink the facts. Order your copies now.

THE NORTH-CHINA DAILY NEWS

17 The Bund Telephone 11055

TRAVEL AND SHIPPING

CONNECT WITH THE PRESIDENT LINERS IN HONGKONG OR JAPAN

HONGKONG

Steamer	Leave S'hai	Arrive H'kong	Steamer	Leave H'kong	Arrive U.S.
			PRES. JACKSON	Nov. 20	Dec. 8
Aramis	Nov. 27	Nov. 30	PRES. TAFT	Dec. 1	Dec. 21
Glenfinlas	Dec. 3	Dec. 6	PRES. JEFFERSON	Dec. 7	Dec. 23
Victoria	Dec. 14	Dec. 16	PRES. HOOVER	Dec. 19	Jan. 5

KOBE

Steamer	Leave S'hai	Arrive Kobe	Steamer	Leave Kobe	Arrive U.S.
*Shanghai Maru	Nov. 20	—	PRES. JACKSON	Nov. 25	Dec. 8
Jean Laborde	Nov. 29	Dec. 2	PRES. TAFT	Dec. 6	Dec. 21
			PRES. JEFFERSON	Dec. 11	Dec. 23
*Nagasaki only..arrives		Nov. 21	PRES. HOOVER	Dec. 23	Jan. 5

AMERICAN MAIL LINE
DOLLAR STEAMSHIP LINES

51 CANTON ROAD TEL. 15309

LLOYD TRIESTINO

ss. "CONTE ROSSO"

to Trieste via Hongkong, Singapore, Colombo, Bombay, Massowah, Port Said, Brindisi, Venice.

on or about November 24

mv. "VICTORIA" to Genoa on or about Dec. 14
ss. "CONTE VERDE" „ Trieste „ „ „ Dec. 28
ss. "BIANCAMANO „ Genoa „ „ „ Jan. 12-38

For particulars please apply to

LLOYD TRIESTINO

26 The Bund, SHANGHAI

Telephone: 16885 Tel. Adr.: LLOYDIANO

East Asiatic Co., Ltd.

of Copenhagen

Homewards

for Jaffa, Haifa, Rotterdam, Hamburg and Copenhagen

MS. MALAYA Loading at Hongkong .. Dec. 10

The vessels have accommodation for a limited number of passengers Shanghai/Rotterdam/Hamburg £.65.—

Agency of

THE EAST ASIATIC CO., LTD.

Telephone 15055 17 Canton Road

HAMBURG-AMERIKA LINIE

SHIPPING NEWS

Vessels Calling Shanghai Temporarily Suspended

SAILINGS FROM HONGKONG TO EUROPE:

mv. BURGENLAND Dec. 5 Genoa, A'werp, R'dam, H'burg.
mv. RAMSES Dec. 13 Marseilles, A'werp, R'dam, H'burg.

OUTWARD VESSELS LATEST MOVEMENTS:

mv. RAMSES	In Hongkong	Nov. 16
ss. NEUMARK	In Hongkong	Nov. 17
ss. HINDENBURG	Passed Suez	Nov. 6
mv. KULMERLAND	Left Rotterdam	Nov. 9

Through-tickets Far East/America/Europe issued
Subject to Alteration without notice. For Passage and Freight apply to

HAMBURG-AMERIKA LINIE

20 Canton Road FILIALE SHANGHAI Tel. 18709

S.S. "GNEISENAU"

leaving Kobe ..... Nov. 27
leaving Hongkong ..... Nov. 30

for GENOA, SOUTHAMPTON, ROTTERDAM, BREMEN, HAMBURG.

Connecting steamer to Hongkong s.s. "Conte Rosso" November 24. from Shanghai.

Direct Sailings from Shanghai

MS. "SAALE" for Malta (Tunis), Casablanca, Rotterdam, Hamburg, Bremen ..... Nov. 24

SS. "ISAR" Via Japan and North China for Oran, Rotterdam, Hamburg, Bremen ..... Nov. 26

Subject to alteration

For Passage and Freight apply to:

MELCHERS & CO.

General Agents:

NORDDEUTSCHER LLOYD, BREMEN

210 Kiukiang Road Telephone 15566

TRAVEL AND SHIPPING

TO HONOLULU and PACIFIC COAST

VIA HONGKONG

Steamer	Leave S'hai	Arrive H'kong	Steamer	Leave H'kong	Leave Kobe	Leave Yoko.	Arrive Van'ver
Shantung	Nov. 21	Nov. 25	E/Japan	Nov. 26	Dec. 1	Dec. 3	Dec. 4
Taksang	Nov. 22	Nov. 25	E/Japan	Nov. 26	Dec. 1	Dec. 3	Dec. 14

VIA JAPAN

Steamer	Leave S'hai	Arrive Naga.	Arrive Kobe	Steamer	Leave Kobe	Leave Yoko.	Arrive Van'ver
*Shanghai M.	Nov. 28	Nov. 29	—	E/Japan	Dec. 1	Dec. 3	Dec. 14
Athos II	Dec. 13	—	Dec. 16	E/Asia	Dec. 16	Dec. 18	Dec. 27

* by train from Nagasaki to Kobe.

Canadian Pacific

WORLD'S GREATEST TRAVEL SYSTEM

The Bund and Peking Road **Telephone 19490**

By "DUTCH MAILS" To EUROPE

via Bali and Java *or* via Singapore

	(Shanghai-Java by J.C.J.L.) Tonnage	Leave Batavia	(Shanghai-Singapore by "Interchange" Line) Leave Singapore	Arrive Genoa/Marseilles
ms. Sibajak	13,500	Dec. 1	Dec. 3	Dec. 21
ms. Johan v. Oldenbarnevelt	19,100	Dec. 15	Dec. 17	Jan. 4 1938
ms. Dempo	17,000	Dec. 22	Dec. 24	Jan. 11
		1938	1938	
ss. Johan de Witt	11,000	Jan. 5	Jan. 7	Jan. 26
ms. Indrapoera	12,000	Jan. 12	Jan. 14	Feb. 1
ms. Marnix v. St. Aldegonde	19,200	Jan. 26	Jan. 28	Feb. 15
ms. Baloeran	17,000	Feb. 2	Feb. 4	Feb. 22
ms. Christiaan Huygens	16,000	Feb. 16	Feb. 18	Mar. 8
ms. Sibajak	13,500	Feb. 23	Feb. 25	Mar. 15
ms. Johan v. Oldenbarnevelt	19,100	Mar. 9	Mar. 11	Mar. 29
ms. Dempo	17,000	Mar. 16	Mar. 18	Apr. 5
ss. Johan de Witt	11,000	Mar. 30	Apr. 1	Apr. 20
ms. Indrapoera	12,000	Apr. 6	Apr. 8	Apr. 26
ms. Marnix v. St. Aldegonde	19,200	Apr. 20	Apr. 22	May 10
ms. Baloeran	17,000	Apr. 27	Apr. 29	May 17

SINGAPORE—GENOA/MARSEILLES 18 DAYS

For further particulars apply to:

JAVA-CHINA-JAPAN LIJN AGENTSCHAP SHANGHAI N.V.

133 SZECHUEN ROAD TELEPHONE: 16247

P. & O. SS. SOUDAN

(Tons 6,100)

CARGO STEAMER

Sails for Marseilles, Casablanca, Havre, London, Hull, Hamburg Rotterdam and Antwerp via Japan, Hongkong & Ports

on or about Wednesday, Dec. 1st 1937.

(Loading at Kwang Wha Wharf, Gough Island)

All vessels may call at any ports on or off the route—and the route and all sailings are subject to change or deviations with or without notice.

For Freight apply to:

MACKINNON, MACKENZIE & CO.

Agents

Telephone 11428 27 The Bund

"Glen" and "Shire" Lines

Joint Services to and from the United Kingdom, Continent, etc.

Vessels due to sail from Shanghai

"GLENGARRY" November 22: London, Rotterdam, Hamburg and Antwerp via Manila and Straits.

"GLENFINLAS" December 3: Casablanca, London, Rotterdam, Hamburg and Antwerp via Hong Kong and Straits.

Loading dates approximate and subject to alteration without notice.

JARDINE MATHESON & CO., LTD. *Passenger and Loading Agents* Telephone 15290

BUTTERFIELD & SWIRE *Discharging Agents* Telephone 82020

Express Service

Shanghai—37 DAYS—New York

To New York and Boston via Los Angeles and Panama Canal

M.V. "TAI YIN" **Not calling Shanghai Nov. 22**

Special Accommodation for Silk, Refrigerated Cargo and Oil in Bulk

For Freight and Passage Rates apply

DODWELL & CO., LTD.

17 Canton Road Telephone 11369

POSITIONS VACANT

WANTED master mariner British. Immediate occupation. Only those with first-class references need apply. Address Box 1965, N.C.D.N. 10843

WELL-known local life insurance company has vacancy for energetic and educated young man with connections for agency work. Address Box 1986, N.C.D.N. 10861

WANTED, Chinese or foreign secretary, either sex, with good knowledge of commercial bookkeeping. Salary $50 to $80 to start. State qualifications in own handwriting. Address Box 1991, N.C.D.N -4149

POSITIONS WANTED

Advertisements under this heading only are accepted at the rate of three dollar cents per word per insertion, with a minimum charge of $0.50.

ENERGETIC, reliable, young gentleman, nine years Shanghai experience, general, advertising, sales (English diploma) desires change. Address Box 2005, N.C.D.N. -4190

A RUSSIAN woman, 32 years old, desires a position as a housekeeper. Please address Box 2009, N.C.D.N -4191

BRITISH marine engineer, would undertake duties wharf supervisor, resident engineer, apartment/office buildings or other suitable occupation. Box 1920, N.C.D.N. -4185

WIDOW, middle-aged, seeks employment in any suitable capacity. English nationality. Pleasant personality. Please address Box 1938. N.C.D.N.

AMERICAN returned Chinese in business administration, formerly university teacher, offers services to occidental firm. Box 1591, N.C.D.N. -4065

EXPERIENCED accountant, well-educated Chinese, capable keeping complete set books, desires immediate engagement. Outports accepted. Box 1934, N.C.D.N. -4048

YOUNG Chinese structural engineer, with five years' experience, seeks position. Outport no objection. Box 1992, N.C.D.N. -4152

CHINESE student seeks half-day office work. Speaks English. Please reply Box 1984, N.C.D.N. -4140

CHINESE solicitor wishes employment as legal advisor on salary basis to handle cases concerning Chinese. Perfect service guaranteed with only moderate demands for remuneration. Box 1956, N.C.D.N. -4086

EDUCATIONAL

BERLIN lady, well-educated, gives German lessons at pupils'/her home. Explains in English, French, Mandarin. Fluent speaking, writing within a few months. Low fees. Address Post Office Box 222. -4194

WANTED, teacher of English, British, experienced, for Russian school, senior classes. Apply Mr. Mirskoff, Third Floor, 17 The Bund. 10866

YOUNG foreign girl gives lessons in Japanese. Knows some English. Address Box 2017, N.C.D.N. -4207

FRENCH lady holding diploma, gives French lessons, to ladies and children, twice a week, twenty dollars monthly. Box 1648, N.C.D.N. -4214

REFINED Chinese lady gives lessons in Mandarin. Please communicate in person with "Mandarin," 4-6 p.m. Y.W.C.A. Hostel. -4045

MRS. E. R. Young, recently of Tifeng Road School, is prepared to form classes of junior pupils. Telephone 76943, 1-2 p.m. -4069

RUSSIAN lessons by experienced Russian lady teacher. Quick results. Moderate fees. Box 1980, N.C.D.N. -4124

ENGLISH lady teacher, experienced, gives lessons English language. Apply 1206 Avenue Joffre Apartment 15 or Telephone 70685. -4108

PARISIAN lady, well-educated, good teacher, gives French lessons at pupils'/her home. Address Box 1654, N.C.D.N. -3408

LESSONS in structural engineering, mathematics, and English given at pupils' home by Chinese graduate engineer. Box 1993, N.C.D.N. -4152

ENGLISH lessons by experienced English teacher. Children/adults, at own or pupil's house. 491 Rue Lafayette, Flat D. -4149

BUSINESS OPPORTUNITIES

WANTED, boarding house, reasonable price, central. Reply stating price to Box 1959, N.C.D.N. -4093

PERSONAL

TELEGRAM received, cannot trace origin, wire further information B.

M. A. A. If in Shanghai, communicate with brother at office address.

BOX number, please give another opportunity, sorry offended. S. Y.

EXPERIENCED children's nurse, English, offers services in exchange passage. Home. References. Capable, babies or toddlers. Box 2011, N.C.D.N. -4193

MISCELLANEOUS

HAVE you property in the devastated areas, and would you like a photograph to show if damaged or not? Rates reasonable. Address Box 2015, N.C.D.N. -4199

VALUATIONS of property and machinery damage. Expert advice. Rent collecting. Toporealty (Viborel & Co.,) 4 French Bund, Telephone 83306 -4182

CONTRACTS taken for building, constructions, redecorating houses, polishing floors and all other commissions. Telephone 72782. General Employment and Commission Agency, 1272 Avenue Joffre. -4060

PACKING by expert foreigners, curios, furniture, etc. Fragile porcelain a speciality. Prompt service. Rates very moderate. Small or large lots. Address Box 1879, N.C.D.N. 10749

WANTED TO PURCHASE

WANTED, Bluthner, Bechstein or Steinway baby grand. Reply giving full particulars to Box 2007, N.C.D.N. -4186

DANCING

FOREIGN lady highly experienced teacher of ballroom dancing, gives private lessons. Satisfaction guaranteed. 1272 Avenue Joffre. -3843

ANIMALS

FOR SALE, Thoroughbred Alsatian pups. For appointment, Telephone 78094 during the morning. -4174

UNFURNISHED HOUSES

TO LET. On Route Magniny, attractive residence, central heating and all modern conveniences, nice garden. 2 living rooms, sunporch, 3 bedrooms, 2 attic rooms and 1 bathroom. Rental $190. Agents: Asia Realty Company, 110 Szechuen Road, Telephone 18770. 10897

DETACHED modern residence on Great Western Road, available for immediate occupancy. Three bedrooms, Two bathrooms, Central heating, screening. Private swimming pool in garden. For inspection and particulars telephone 18210 or 70550. 10883

DESIRABLE 5-room residence in Yu Yuen Road. All modern conveniences. Available now. Telephone 18623. 10891

ATTRACTIVE Spanish type houses with all modern conveniences, in Great Western Road. Telephone 18623. 10892

592A, 592B, 594 Amherst Avenue. Detached modern residences, 2 bathrooms, central heating, lovely garden, garage. Inspection anytime 10884

BEAUTIFUL residence, modern appointments. Four bedrooms, living room, dining room, study, spacious garden, garage, etc. Long or short lease. An unusually fine property for discriminating taste. On Dufour near Petain. Address Box 1982, N.C.D.N. -4137

154 Tifeng Road near Avenue Haig Large foreign style residence, available December. Please apply Mr. Zee, Telephone 77351. -3946

LANE 175 Tunsin Road, modern semi-detached houses. 7 to 9 rooms, 3 bathrooms, garage, servants' quarters, arcola heating. Apply on premises or Real Estate Agencies, 233 Nanking Road, Room 307, Telephone 13234. -4120

CONVENIENT 6-roomed house, garden, for foreign tenant, inside Settlement. Quiet locality. Apply 750/2 Hart Road. -3601

MOTOR CARS & CYCLES

MORRIS Ten saloon, four-door, very economic to run, owner driven, bargain $1,000, also 1931 Ford coupe, excellent condition, $750. Owner going Home. Address Box 2021, N.C.D.N. 10898

1937 Ford V8 sedan de luxe, for sale, slightly used, perfect condition, Address 2014, N.C.D.N. -4197

"STANDARD" British car, in good running order, very economical, for quick sale at $250 cash. Inspection 492 Avenue du Roi Albert, Apartment G1, from 12.30-2 and 5-7 p.m. or Box 2010, N.C.D.N. -4192

FOR SALE, Ford sedan (1932) (4-cylinder) excellent condition, $750. Telephone between 1 and 2 p.m. 75272 or address Box 1966, N.C.D.N. -4109

1935 Ford de luxe 10, four-door sedan, mileage 11,300, $2,000. Excellent condition. Address Box 1969, N.C.D.N. -4113

1931 Studebaker President, 8-cylinder, A1 condition, engine newly overhauled. Address Box 1973, N.C.D.N. -4118

1934 Ford V-8 for sale. Address Box 1976, N.C.D.N. -4127

1934 Ford V8 coupe de luxe, for sale. Radio, new tyres, extras. Cash $1,100. Box 1961 N.C.D.N. or Telephone 17310. -4101

QUICK sale. Small English car, cash $650, just overhauled, reducoed. Excellent condition. Ling, 464 Seymour Road, Telephone 32950. -4160

OFFICE CARS

THREE seats offered in closed car, Avenue Road/American School, 8.30—12.30. $7 each monthly. Box 2018, N.C.D.N. -4208

FOR SALE—Miscellaneous

FOR SALE, contents of a three-roomed flat. Lease optional. 309 Cardinal Mercier, Flat 9. Please Telephone 74651. -4184

LEICA, "Elmar" 1:3.5, in perfect shape and condition. Telephone 11240, Room 628, between 12-1 p.m. only -4213

20,000 STAMPS on approval. Manchoukuo, China. Mongolia, Indo-China. Japan, Philippine, Jubilees, Coronation. Address Philatelicus, Post Office Box 1168. -4014

HANOVIA quartz violet ray lamp, large size, suitable for doctors and hospitals. As new. Address Box 1975, N.C.D.N. -4122

CLEARANCE Sale. Real Harris, Shetland and other guaranteed Scotch sports tweeds, also English flannels, ladies coatings, etc. Attractive prices and designs. George Matheson & Co., 119 Jinkee Road, 1st floor. 10863

FOR SALE, two Fukuroku, slow-combustion stoves, almost new. Telephone 20732. -4124

LACE doylies, 5 cents. Handkerchiefs, 30 cents dozen. Pillow cases 60 cents. Lace curtains, $2.65. Applique tea sets, $1.20. Lace & Linen Syndicate, 114 Peking Road. 10847

HOUSE SERVANTS

HOUSE coolie, reliable, hard working, available end November. Employer leaving Shanghai. Address Box 2019, N.C.D.N. -4209

COOK seeks position, satisfaction guaranteed in every way. Experienced boarding house and families, good references. Box 2006, N.C.D.N. -4181

ALWAYS on hand, reliable cooks, boys, amahs, with excellent references. Telephone 72782. General Employment and Commission Agency. -4061

COOK, clean, honest, speaking good English, highly recommended. Many years service with last employer. Box 1972, N.C.D.N. -4115

COOK-BOY, clean, honest, speaking good English, highly recommended, many years' service with last employer. Box 1916, N.C.D.N. -4020

16684 Telephone. Reliable cooks, boys, amahs, coolies, chauffeurs, etc. Foreign management. Employment Agency, 81/101 Jinkee Road. -3951

AMERICAN family leaving Shanghai recommends clean, honest, industrious, pleasant house-boy. Telephone 75501. -4159

73148 TELEPHONE. Reliable cooks, boys, amahs, chauffeurs, watchmen, bodyguards, gardeners, pharmacists. Central Employment Agency (British). 10865

WANTED cook-boy preferably with amah wife. Must be honest, polite, good cook and have excellent credentials. Salaries $25—$15. Only complete replies, preferably with photographs will receive attention. Box 1987, N.C.D.N. -4143

WANTED TO RENT

WISH to rent two/four-roomed apartment, fully-furnished, central heating, convenient location, for one/three months. American couple, responsible. State particulars to Box 2008, N.C.D.N. -4189

UNFURNISHED modern house required in western district or French Concession. Must have large reception rooms, central heating, at least three bathrooms, etc. Replies to Box 2013, N.C.D.N. -4195

IMMEDIATELY. Two/three-roomed apartment, completely equipped, Western or Concession. Monthly basis. Telephone 16853 or 73268. -4203

REQUIRED by two bachelors, December 1, fully-furnished apartment or small house, two bedrooms, good locality. Fire-place living room desirable. Address Box 2016, N.C.D.N. 10885

WANTED, in French Concession neighbourhood Route Pichon or Pottier, 5—6 rooms furnished house with garden or flat 2 bathrooms. Address: F. K., French Consulate General. 10881

CAN someone highly recommend real good boarding house (or private) for married couple giving up own apartment. Must be homelike, good food, service, reasonable charge. Telephone 36732 or Box 1948, N.C.D.N. -4064

WANTED to rent, one/two-roomed flat, furnished or unfurnished, with kitchen, from December 1. Central district. Box 1971, N.C.D.N. 10844

WANTED to rent, one room, unfurnished, in modern apartment, kitchenette, bathroom. Address Box 1962, N.C.D.N. -4102

TWO-roomed unfurnished apartment, reliable couple, no children, long lease, not over $100. Box 2000, N.C.D.N. -4168

WANTED, one roomed apartment, furnished or unfurnished, with bathroom, kitchen, in central or western district. Address Box 2002, N.C.D.N. 10872

WANTED immediately, three/four roomed apartment, furnished or unfurnished in modern building. Apartment in central district with garage and garden preferred. Address Box 1985, N.C.D.N. -4141

TWO responsible bachelors (British) want three or four-roomed modern flat, fully furnished, for six months or so. Box 1989, N.C.D.N. -4146

WANTED January 1, three/four roomed modern flat, two bedrooms. Adult English family. Address Box 1963, N.C.D.N. -4106

WANTED, unfurnished two or three-roomed apartment in western district or French Concession, by Chinese couple of quiet habits. Address Box 1974, N.C.D.N. -4121

ROOMS WITH BOARD

FURNISHED room, full board, $90. Second room, private bath. Board optional. 1522 Bubbling Well, House 14. -4206

427 Yu Yuen Road. Double/single steam-heated rooms. Excellent food. Mrs. D. Cooke, Telephone 22091. -3928

BEDSITTING rooms, single/double, modernly furnished, all conveniences, steam-heating, quiet, board optional. Lane 1220/55 Avenue Road. -4114

CLARENDON Residential Club for Ladies, 55 Yuen-Ming-Yuen Road. A few single and double rooms, cosy and attractive. Lounge, Library. 10845

12 Pacific Gardens, Seymour Road. Double/single rooms, private bathrooms. Excellent food. Telephone 30376. -3982

RIVERINA, 31 Rue Massenet. Two single rooms for $120 and $99 with full board. Steam heated. Mrs. Anderson, Telephone 73015. -4041

ROOMS WITHOUT BOARD

TO LET, nicely furnished, steamheated room with box-room in Bearn Apartment, Flat 26. 92 Marcel Tillot. -4098

"PRIVATE family offers in Astrid Apartment well furnished room with private bathroom, steamheating. Please telephone 70698 for appointment". -3990

$30. Nice room in private, quiet family. Near Jessfield Park. Suit single Chinese businessman. Telephone 22942. -4131

FOR single person, in quiet, private home, room with separate bath, verandah. 317 Rue Bourgeat, Telephone 75819 after 1 p.m. -4125

STEAM-heated, furnished room, south exposure, to let to single person. Private family. 21/37 Paul Henry, Telephone 73920. -4112

LARGE south room, furnished, verandah, garage. Suitable bachelor/married couple. Smaller rooms, detached house. Telephone 71115. 10783

REMINDER

The following replies are being held at this office, and the owners of the undermentioned Box Numbers are requested to call for same before November. 20, 1937, after which date they will be destroyed. Nos. 1604, 1608, 1630, 1635, 1661, 1682. 1685, 1693, 1712, 1728, 1732, 1746, 1747. 1768, 1772, 1778, 1785, 1793.

RADIOS

FOR skilled workmanship call 32392, American Radio Repair, 1549 Bubbling Well Road. -3898

RADIOS promptly repaired. Telephone 13750. Ask for Mr. Stewart American Radio Equipment Company. Our method saves you 50%. 10852

FOR radio repairs call International Radio Service. Work guaranteed. Telephone 75897. 9 Cardinal Mercier. Bills Motors Building. -3887

BEAUTY CULTURE, ETC.

Advertisements under this heading are carefully scrutinized before acceptance, and though no guarantee can be given readers may be reasonably assured of their bona fides.

LADY gives massage, manicure, 10-7 p.m. Hamilton House. Apart. 534 5th floor, corner Kiangse/Foochow Road. 10867

LADY gives manicure. 76 Route des Soeurs, Room 3. -4103

LADY gives general and reducing massage, 3—8 p.m. 147 Paul Henry, Apartment 14, third floor. Telephone 77327. 10398

UNFURNISHED APARTMENTS

PARTLY furnished, two-roomed flat, bathroom, kitchen, to let. Telephone 21714, 102 Tifeng Road. -4200

TWO three and five room apartments at the end of Avenue Joffre. All modern conveniences. Available now. Telephone 18623. 10893

TO LET, Bijou Apartments, 278 Hardoon Road steam-heated one and two-roomed apartments, furnished or unfurnished, with bath and kitchenette. Independent entrances. From $55 upward including taxes. Also one or two-roomed apartment at 354 Seymour Road. Apply Caretaker, or Telephone 34477. 10880

ADINA Apartments. Passage 81, House 1, Route Kaufmann. Three-roomed apartment available December 1. Apply Crédit Foncier, Telephone 16366. 10820

TO LET Mayfair Apartments 4, House 9, Lane 295 Route Cohen, three rooms, bath, closed verandah and all modern conveniences. Inspection invited. Agents: Asia Realty Company, 110 Szechuen Road, Telephone 18770. 10655

HAMILTON House:—Attractive one, two and three roomed modern apartments at reduced rentals. For inspection apply to:—Resident Caretaker, Hamilton House, or E. D. Sassoon & Co. Property Department, 306 Sassoon House, Telephone 11430. 10544

KING'S Lynn Apartment, 45 Route Kaufmann, 4 rooms, all modern conveniences, very quiet desirable neighbourhood. Reasonable rental. Apply China Realty Company, Telephone 15410. 10827

EMBANKMENT Building:—Attractive two and three roomed modern apartments at reduced rentals. For inspection apply to Resident Caretaker, Embankment Building, or E. D. Sassoon & Co. Property Department, 306 Sassoon House, Telephone 11430 10868

TWO-roomed flat. Rent $135. Picardie Apartments, 4th floor. Furniture and fittings to be taken over. 175 Route Winling, Flat 23. -4132

FRIEDMAN'S Apartment. Three-roomed flat (front row) facing south, all modern conveniences, lift service. Apply 106 Ferry Road. -3992

SIX months lease to be taken over, three-roomed apartment, Telephone 73495. 35 Picardie Apartments. 10877

TO LET. Wayfoong House, 220 Szechuen Road. Single room flats, equipped with all modern conveniences. For further particulars kindly apply to Engineer's Office. Room 110. Hongkong & Shanghai Banking Corporation, 12 The Bund. 10851

TO LET. Attractive three-room apartment, 266 Route Culty, near Route Ferguson. Apply Spence, Robinson & Partners, 27 Peking Road. Telephone 11355. 10693

MODERN studio apartment for rent, $120 including a bar, refrigerator, heating, hot water and taxes at Tifeng and Yu Yuen Road. Furniture for sale at reasonable price. Telephone 90767. -4130

RACE Course Apartment, 1060 Avenue Edward VII, three-roomed apartment available any time. Apply Credit Foncier, Telephone 16366. 10729

FURNISHED APARTMENTS

MAJESTIC Apartments, well-furnished, two-roomed apartment, with linen, crockery, etc., frigidaire, for four months or longer from December 1. $135 including taxes, heating, water. Box 2012, N.C.D.N. 10889

TWO-roomed furnished flat with bathroom, in private British home, western district, available anytime. Box 2020, N.C.D.N. -4210

FOR Sub-let four/five months, apartment Amherst Avenue. bedroom, living room, dining nook, completely furnished, also servant. Telephone Margaret Oliveira, 11030. 10890

FOR RENT, attractive, modern, furnished apartment, all conveniences. Corner Route Say Zoong and Avenue Joffre. Telephone Margaret Oliveira 11030. 10858

CONTENTS of completely furnished two-roomed flat for sale. Western central. Reasonable rent. Box 1990, N.C.D.N. -4147

FULLY-furnished, four-roomed apartment with two bathrooms in Tifeng Road, for rent for two to three months or longer. Address Box 2004, N.C.D.N. 10875

OFFICES, SHOPS, GODOWNS

NICE offices to let, 110 Szechuen Road apply to Room 58. Telephone 11881. 10862

OFFICE space in Telegraph Building. For immediate occupation 770 sq. ft mezz, 770 sq. ft. 3rd floor and 1100 sq. ft. 6th floor. January 1, further 1000 sq ft. 6th floor. Apply The Great Northern Telegraph Co., 34 Avenue Edward VII, Supplies Department, Telephone 11117 Extention 93. 10873

EMBANKMENT Building, near General Post Office, Offices and shops with godown at back. For inspection apply to:—Resident Engineer, Embankment Building, or E. D. Sassoon & Co., Property Department, 306 Sassoon House. 10646

TO LET, large and small modern office space in the Chartered Bank Building, 18 The Bund. Space arranged to suit tenants' requirements. Apply Eric Davies, Room 214, Chartered Bank Building, Telephone 15874. 10849

GROSVENOR Gardens. Rue Cardinal Mercier. distinctive arcade shops, different sizes, at most reasonable rentals. Apply: Reception Office Grosvenor House, 73874, or Cathay Land Co., Ltd., 11430. 10848

FURNISHED HOUSES

TO LET, for short term, fully furnished five-roomed steamheated residence in Tunsin Road, at moderate rental. Address Box 1981, N.C.D.N. 10859

ELEVEN-roomed house, seven bedrooms, five bathrooms, large reception hall, billiard room, numerous servants' rooms, stabling, garages, hard and grass courts, swimming-pool, etc. Box 1968, N.C.D.N. -4111

AVENUE Haig. To let for four months, furnished house (no linen). Five rooms. Two bathrooms. Garden. Garage. Moderate rental. Telephone 20227. -4143

TO LET for period of five to six month, attractive. modern, furnished house, steamheating, garden, quiet neighbourhood in Avenue Petain. Address Box 1464, N.C.D.N. 10922

SELLING AND SERVICING RADIOS
Brunswick Show Room
SWISS FIRM MAISON DE CONFIANCE
AVENUE JOFFRE 1222 TEL 71276

Vessels Arriving

Due at Future Dates

Dates of arrival which are asterisked are provisional only, and these particular vessels may not be calling at Shanghai; they will reach neighbouring ports a few days before the dates listed below.

EUROPE AND STRAITS

From LONDON

Soudan	16/10	29/11
Ranpura	22/10	29/11*
Rawalpindi	5/11	13/11*
Corfu	19/11	27/12*
Burdwan	13/11	28/12

From MARSEILLES

J. Laborde	29/10	29/11
Rawalpindi	12/11	13/11*

From TRIESTE

C. Rosso	—	23/11
Sumatra	21/11	7/12

From GENOA

C. Rosso	—	23/11

From PORT SAID

J. Laborde	—	29/11
Soudan	26/10	29/11
Ranpura	—	29/11*

From KARACHI

Himalaya	14/10	15/12

From BOMBAY

Soudan	8/11	29/11

From COLOMBO

C. Rosso	10/11	23/11
Soudan	11/11	29/11
Ranpura	14/11	29/11*

From MELBOURNE

Nankin	3/11	9/12*

From HOBART

Nankin	5/11	9/12*

From SINGAPORE

Soudan	19/11	29/11
Ranpura	19/11	29/11*
Himalaya	31/11	15/12

From SOERABAIA

Tjisalak	—	22/11

From BATAVIA

Tjisalak	—	22/11

From SAIGON

Kaying	11/11	23/11
Fooshing	—	23/11
Himalaya	7/11	15/12

AMERICA AND JAPAN

From NEW YORK

C. S'pore	17/10	12/12
Adrastus	29/10	19/12

From KOBE

Shanghai M.	—	20/11

From NAGASAKI

Shanghai M.	—	20/11

CHINA PORTS

From TIENTSIN

Taksang	—	21/11

From CHEFOO

Taksang	—	21/11

From TSINGTAO

Taksang	—	21/11
Sarpedon	—	23/11

From TUNGCHOW

Wuhu	—	20/11

From HONGKONG

Fooshing	—	23/11
Kaying	17/11	23/11

Vessels Leaving

YANGTZE RIVER

WUSUEH Nov. 20. TUNGCHOW. — From French Bund on Saturday, 20th at 8 a.m. Through Bs/L to Chinkiang, Nanking, Wuhu, Kiukiang and Hankow. For freight apply Butterfield & Swire, Tel. 82020 (French Bund). 20-11

TUNGWO Nov. 21. Sails for TUNGCHOW on Sunday, 21st instant, at 6 a.m. from Kinleeyuen Wharf. Passage rate 1st Saloon $15 single, $25 return. For Passages apply Jardine, Matheson & Co. Ltd. Tel. 15290. 20-11

WUHU Nov. 23. TUNGCHOW. — From French Bund on Tuesday, 23rd at 7 a.m. Through Bs/L to Chingkiang, Nanking, Wuhu, Kiukiang and Hankow. For freight apply Butterfield & Swire, Tel. 82020 (French Bund). 22-11

Vessels Leaving

NORTH CHINA COAST

TSINAN Nov. 21. TSINGTAO, WEIHAIWEI, CHEFOO and TIENTSIN. — From French Bund on Sunday, 21st at 2 p.m. For freight and passage apply Butterfield & Swire, Tel. 82020 (French Bund). 21-11

KAIPING Nov. 24. CHINWANGTAO DIRECT.—The Kailan Mining Administration, will despatch the steamer Kaiping, Captain J. B. Struth, Wednesday, Nov. 24, 1937. For freight or passage, apply to Agent, 30 Foochow Road. Tel. 11070. 24-11

SOUTH CHINA COAST

SHANTUNG Nov. 21. SWATOW, HONGKONG and CANTON.—From French Bund on Sunday, 21st at noon. For freight and passage apply Butterfield & Swire, Tel. 82020 (French Bund). 21-11

HSIN PEKING Nov. 23. WENCHOW.—From French Bund on Tuesday, 23rd at 6 a.m. For freight and passage apply Butterfield & Swire, Tel. 82020 (French Bund). 22-11

SOOCHOW Nov. 23. AMOY and HONGKONG.—From French Bund on Tuesday, 23rd at 6 a.m. For freight and passage apply Butterfield & Swire, Tel. 82020 (French Bund). 22-11

TAKSANG Nov. 23. SWATOW, HONGKONG and CANTON.—Sails on Tuesday, Nov. 23rd at noon. For freight and passage apply Jardine, Matheson & Co., Ltd. Tel. 15290. 23-11

TJISALAK Nov. 23. The J.C.J.L. ss. Tjisalak sails from Shanghai (Kwang Hwa Wharf, Gough Island) on Tuesday, Nov. 23rd at 4 p.m. to AMOY, HONGKONG, BATAVIA and JAVA PORTS. Cargo accepted to MANILA with t/s at Hongkong and to AUSTRALIA SOUTH AFRICA and SOUTH AMERICA with t/s at Batavia. Examination of outward cargo at the Customs Jetty. Lighters of the Shanghai Tug & Lighter Co. Ltd. will accept cargo at the Foochow Road Jetty from the 20th Nov. onwards. The Passengers tender will leave the Customs Jetty on Tuesday, the 23rd at 8 a.m. For further particulars apply to the Java-China-Japan Lijn Agentschap Shanghai N.V., 133 Szechuen Road. Tel. 16247 (4 lines). 23-11

STRAITS AND EUROPE

GLENGARRY Nov. 22. LONDON, ROTTERDAM, HAMBURG and ANTWERP via MANILA and STRAITS.—Jardine, Matheson & Co., Ltd., Agents, Glen Line Ltd. Tel. 15290. 22-11

SAALE Nov. 23. MALTA (TUNIS), CASABLANCA, ROTTERDAM, HAMBURG and BREMEN via SINGAPORE, BELAWAN, COLOMBO and PORT SAID.—Melchers & Co., General Agents, Norddeutscher Lloyd, Bremen 210-214 Kiukiang Road. Tel. 15566. 23-11

ISAR Nov. 24. ORAN, ROTTERDAM, HAMBURG and BREMEN via JAPAN, NORTH CHINA, SINGAPORE BELAWAN and PORT SAID.—Melchers & Co., General Agents, Norddeutscher Lloyd, Bremen, 210-214 Kiukiang Road. Tel. 15566. 24-11

SARPEDON Nov. 25. MARSEILLES, LONDON, ROTTERDAM and GLASGOW (via JAPAN, HONGKONG and STRAITS).—Butterfield & Swire, Agents. Tel. 82020. 25-11

ARAMIS Nov. 27. MARSEILLES via HONGKONG, SAIGON, SINGAPORE, COLOMBO, DJIBOUTI, SUEZ and PORT SAID.—Messageries Maritimes, 9 Avenue Edward VII. Tel. 82034. 27-11

(Continued in next column)

Post Office Notices

Note:—Earlier posting at Sub-Offices is requested in order to make connection with the below mentioned closing times at Yu Yuen Road (Tel. 36574).

Date and Destination	Per	Reg.	Ord.
SATURDAY, Nov. 20.			
Nantung	Tungwo	16.30	17.00
SUNDAY, Nov. 21.			
Swatow Hongkong Canton	Shantung	8.30	9.00
U.S.S.R. Europe via Siberia	Tsinan	9.00	10.30
Tsingtao Wei. C'foo T'tsin	Tsinan	10.30	11.00
Amoy Hongkong Canton and Java Ports	Tjisalak A	17.30	18.00
Wenchow	Hsin Peking	17.30	18.00
MONDAY, Nov. 22.			
Swatow Hongkong Canton	Taksang X	8.30	9.00
Nantung	Wuhu	16.30	17.00
Amoy Hongkong Canton	Soochow	17.30	18.00

REMARKS:—For Europe: Via Siberia per available steamer to Tientsin for transmission.

For Europe: Via Suez and via Pacific per available steamer.

Next air mails will be closed as follows:—
China-Hanoi-Marseilles Air Mail Service per available steamer to Hongkong for transmission via Canton.
Imperial Airways and Qantas Airways Services (Hongkong-Penang-London and Hongkong-Penang-Singapore-Australia) per available steamer to Hongkong.
Hongkong-San Francisco Air Mail Service per available steamer to Hongkong.
Neth. (K.L.M.) Air Mail Service (Bandoeng-Amsterdam) per available steamer to Singapore.
Saigon-Marseilles Air Mail service per available steamer to Saigon.

Train mail services:—
Light mails for or via N.S.R., South T.P.R., Lunghai, and Pinghan Lines per available steamer via Nantung.
Light mails for or via Kiaotsi Line per available steamer via Tsingtao.
Light mails for or via S.H.N.R. per available steamer via Ninghsien or via Nantung.
Light mails for or via Minhow via Puchen when there is no sailing in sight.
Light mails for or via Yungkia via Hangchow and Kinhwa when there is no sailing in sight.

Domestic air mail services:—
For or via C.N.A.C. planes on Nanking-Kiukiang-Hankow-Chungking-Chengtu Lines sent to Nanking for further transmission.
For or via Eurasia Aviation Corporation planes on (1) Sian-Hongkong Line. (2) Sian-Kunming Line, sent to Nanking for further transmission.

A Parcel mail for Netherlands India, closes at 15.00 on 20th.

X Provisional time—subject to alterations.

Vessels Leaving (cont.)

STRAITS AND EUROPE

SOUDAN Dec. 1. MARSEILLES, CASABLANCA, HAVRE, LONDON, HULL, HAMBURG, ROTTERDAM and ANTWERP via JAPAN, HONGKONG, SINGAPORE, PENANG, COLOMBO, BOMBAY, ADEN, SUEZ and PORT SAID. Mackinnon, Mackenzie & Co., Agents, P. & O. S. N. Co. No. 27 The Bund. Tel. 11428. 1-12

DEUCALION Dec. 4. MARSEILLES, LONDON, ROTTERDAM, HAMBURG and GLASGOW (via JAPAN, HONGKONG and STRAITS.—Butterfield & Swire, Agents. Tel. 82020. 4-12

GEO. M. CALLENDER & CO., LTD.
25 Victoria Street, London, S. W.
SPECIALITIES
"PLASTALEKE"
ROOFING COMPOUND
Sticks to Anything and Waterproofs it!
For repairs to glazed, zinc, lead, corrugated and tiled roofs, dampness below windows, iron gutters, asphalt flats, etc., etc. Stocked in 7-lb., 14-lb. and 28-lb. drums
"Protex"
(Black Cabon Emulsion)
Has extraordinary adhesiveness, which makes it invaluable as a bond and damp-proofing beneath the plaster on a damp wall, or between paster and paper, or under floors or floor covering. It bonds plaster or cement to brick, stone, wood or metal.
"Rezilla" Expansion Joint
for Concrete Roads and Pavements manufactured in 6 ft. lengths and various widths and thicknesses.
Sole Agents:
WILLIAM JACKS & CO.
Telephones: 11479 (4 lines). 51 Hongkong Road
Telegraphic: "LIMPETS, SHANGHAI"

Weather, Time and Tide

Saturday, November 20, 1937 (18th day of 10th moon)	SICCAWEI November 18 16.00	SICCAWEI November 18 21.00	SICCAWEI November 19 4.00	SICCAWEI November 19 9.00	GUTZLAFF 9.00	GUTZLAFF 14.00
Barometer inches	29.87	29.95	30.00	30.13	—	—
at 32 F. (variation for 24 hrs.)	—0.04	+0.04	+0.14	+0.24	—	—
at 32 F. (,, ,, 12 hrs.)	+0.01	+0.06	+0.13	+0.18	—	—
Wind (direction)	W	N	NNW	NNW	—	—
,, (miles per hour)	13.1	16.8	7.4	14.9	—	—
Temperature (Fahr.)	66.4	61.7	54.3	51.9	—	—
Humidity %	94	94	93	98	—	—
Nebulosity (0 to 10)	10	10	10	10	—	—
Rainfall inches	—	—	—	0.20	—	—

Siccawei Abridged Report November 18	Mean 1937	24 hours variation	Previous average same period (64 years)
Barometer (mean 4 obs.)	29.89	—0.05	30.28
Temp. Min. 63.°5 Max. 70.°0	66.°7	—0.°3	51.°6
Total rainfall January 1 to midnight before last (inches)	36.82	0.06	42.80

Date	20/11	21/11	22/11	23/11	24/11	25/11	26/11	27/11	28/11
Sun rises at Shanghai	6.26	6.27	6.28	6.29	6.29	6.30	6.30	6.31	6.32
Sun sets at Shanghai	16.53	16.53	16.53	16.53	16.53	16.52	16.52	16.52	16.52
Moon rises at Shanghai	19.15	20.23	21.30	22.36	23.53	—	00.34	1.32	2.27
Moon sets at Shanghai	8.37	9.34	10.24	11.07	11.45	12.20	12.53	13.26	13.59
Flood makes Shanghai	11.29	11.58	12.20	13.05	14.11	15.37	17.05	6.40	7.37
Ebb makes Shanghai	15.50	16.24	17.00	17.40	18.36	9.28	11.07	11.14	12.04
H.W. at Woosung Bar	13.22	14.08	14.56	15.44	16.36	17.36	18.47	7.47	9.03

MEDICAL

Dr. I. M. STEINMANN, M.D.
Specialist in
UROLOGY AND INTERNAL DISEASES
Office hours: 10-1 and 4-6
or by appointment
120 Nanking Road, 4th Floor
(corner Szechuen Road)
Tel. Office 14422; Res. 71133
10540

Dr. A. GRADOW, M.D.
Specialist in
UROLOGY AND DERMATOLOGY
During the state of emergency has temporarily moved to
233 NANKING ROAD
Room 521 Telephone 18379
Residence 73665
Hours from 11-1 and 4-6 p.m.

Dr. R. HOLPER, M.D.
Specialist in
UROLOGY AND DERMATOLOGY
Office hours 11 to 2 p.m.
or by appointment
59 Peking Road, near The Bund
Telephone 10734

Dr. J. KASSOFF, M.D.
UROLOGY AND SKIN DISEASES
HAMILTON HOUSE, OFFICE 217
Hours: 11-1 and 4-6 p.m. Tel. 14379
Also at 587 Bubbling Well Road
(next to the Country Club)
Hours: 8-10 and 6-8 p.m. Tel. 37622
10539

CHIMNEY SWEEPS
G. H. PARKES & CO.
Tel. 72345 P. O. Box 871

Lord Hal